

**A Brief Family History
and
Genealogy
of
Riley Cephas Pearson
and
Rumina Elizabeth Guss**

by

Tim Pearson

June 2002

1st Edition, 4rd printing

Preface

When people ask me what I am, the only honest answer I can give is "I'm American". My Pearson ancestors were English, German, Welsh, Irish, Dutch, French, and who knows what else. We are truly an American family. Most of our ancestors have been here since the 1600s.

The following compilation contains a brief 200+ year history of the Pearson family. This is a collection of data obtained from correspondence, old family records, bibles, military records, census records, newspapers, funeral programs, and several other sources. I would like to acknowledge the generous help given to me by Elizabeth Dalton, Larry Easterday, the late Jerry Pearson, Harvey Pearson, Denise Philips, and many others.

Since I never knew most of the people contained in this history, I can only speculate what life must have been like for them. The more I learn about them, the more interested I become.

The fact that this is printed does not mean that the research is over. I consider this to be a lifelong endeavor. There will probably never be enough time to find all of the information that I'd like to find and I'm sure that I will never feel like I am done. You will always be able to find my latest research/speculations on my web site, the address of which is listed below.

At the time of this writing, my great-great-grandparents, Riley Cephas and Rumina Elizabeth Pearson, have over 550 descendants, spanning five generations. Their offspring are spread from Washington to Florida, New Jersey to California and many states in between. There are even a few living over seas, in Europe and Africa.

This information is all on computer. I would be happy to share information with anyone that is interested. As of this writing there are over 4,800 people in my genealogy database.

As with any research, there are bound to be unintentional errors or omissions, due to illegible older documentation, typing errors, or just plain old mistakes. If you find any errors or have any additional information to add to this family history, please contact me.

Tim Pearson
382 Ogle PL NE
North Bend, WA 98045

Phone: (425) 888-6662
Email: timjpearson@hotmail.com
Web site: <http://www.timpearson.com>

Table of Contents

Introduction.....	1
Ancestors of Rumina Elizabeth Guss.....	5
Charles Guss.....	7
Simeon Guss.....	11
Henry Guss.....	13
Samuel Guss.....	15
Ancestors of Riley Cephas Pearson.....	19
George W. Pearson.....	21
John Warren Pearson.....	23
Riley Cephas and Rumina Elizabeth Pearson.....	27
Descendants of Riley Cephas and Rumina Elizabeth Pearson.....	33
Index.....	75

Introduction

The focus of this family history is Riley Cephas and Rumina Elizabeth (Guss) Pearson. It covers eight generations of the Pearson family and ten generations of the Guss Family.

Riley and Rumina met in Crawford County, Kansas. They were married at Rumina's parent's house January 17, 1869 in Girard. Both of their families had settled in Crawford County, Kansas in the 1850s and 1860s respectively. The Pearson's from Iowa and the Guss' from Illinois.

Riley and Rumina remained in Crawford County, Kansas for forty years after they were married. All eleven of their children were born there. Eight of their children survived to adulthood.



Fannie, Ancel, John, Robert, Mary, George, Earl, and Eldia, about 1894.

Starting in 1908, the Pearson men took several trips back and forth to Montana in search of a better life. There was free land to be had. By 1912, the entire Pearson clan had made the journey for good; Riley, Rumina, and all eight of their children. The children were grown, the youngest, Ancel, was 19 years old. The four older children; Mary, Fannie, John, and Eldia had families of their own. The extended Pearson family eventually filed a total of thirteen land patents in Montana, twelve in Stillwater County.

Crawford County

Crawford County is located in the southeast corner of Kansas, bordering Vernon County, Missouri. The Pearson's were very early settlers of Crawford County, Kansas.

From coal mines to railroads, socialism to labor unions, and prohibition to bootlegging, the history of Crawford County, Kansas is as colorful as the people who called it home. Often known as "The Little Balkans," Crawford County welcomed 31,000 immigrants from 52 different nationalities between 1880 and 1940.

From the time the first settlers came in the 1850's until prohibition ended, Crawford County was, for the most part, a sea of turmoil. Its history, like much of the West, is the story of pioneers, Indians, and railroads. However, what set the county apart from most is the story behind the rich abundance of "black rocks," as termed by Native Americans.

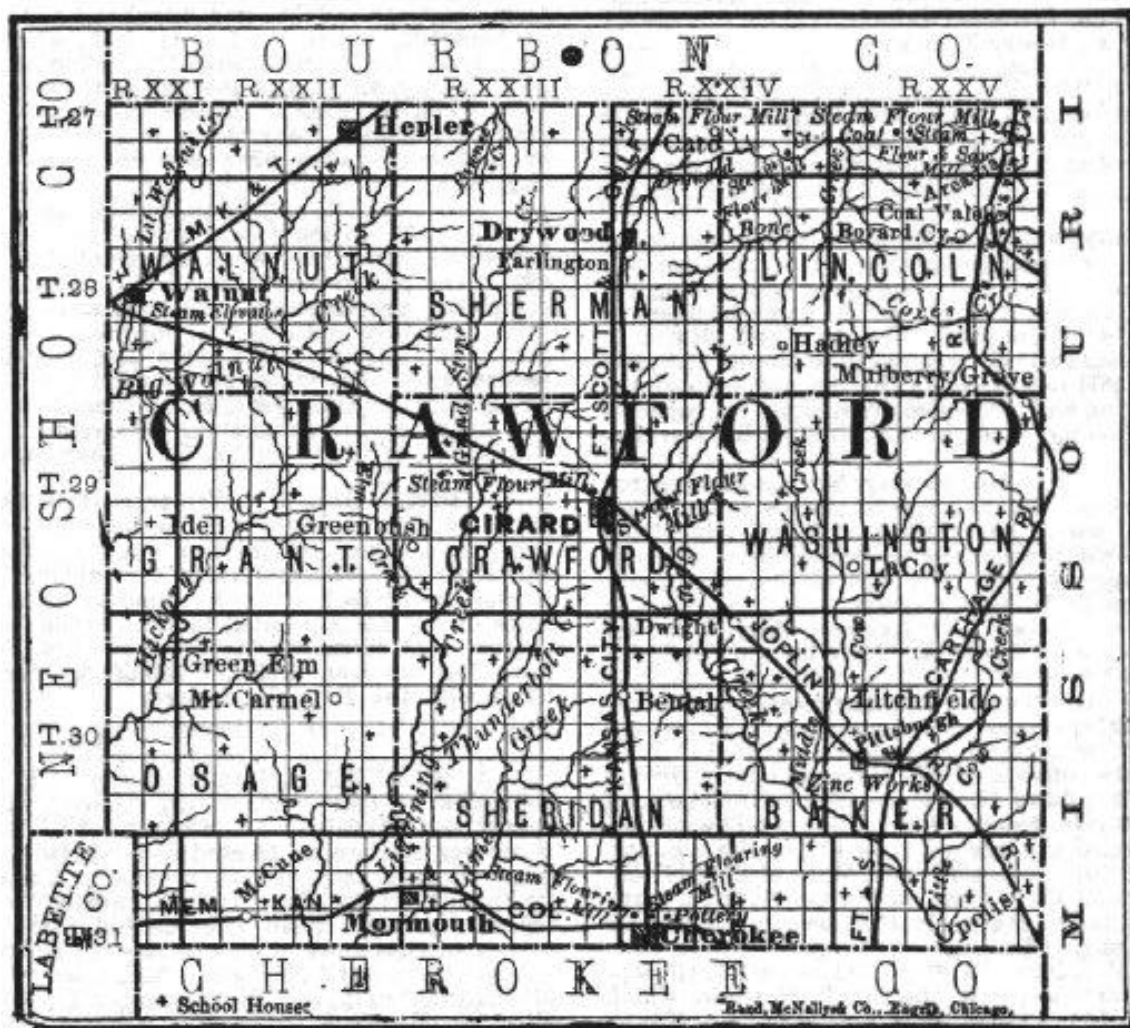

Crawford County, Kansas in 1895

Established with its current boundaries in 1867, Crawford County was once a part of the Louisiana Purchase. The county was named after a former governor of Kansas, Samuel J. Crawford. Crawford, Cherokee, and part of Bourbon counties encompassed over

60,000 acres in all, and were known as the Cherokee Neutral Lands. The name was given to this tract because the land belonged to the Cherokee Nation of Indians, as payment for their Georgia property that the U.S. Government took from them.

By 1860, many white families were scattered over the territory. The Cherokees sent their wisest chiefs to Washington to demand money, instead of new land. But President James Buchanan found the treasury empty and promised to vacate the lands. Accordingly, in the fall 1860, two companies of soldiers arrived at the south line of the Neutral Lands and drove the settlers north to Drywood Creek.

The Civil War brought a halt to this activity and the Cherokee Neutral Lands were abandoned, except for this strip along the north end. A treaty was signed; the terms of which called for the sale of the land at no less than one dollar per acre, and the money to be paid to the Cherokee Nation. All of the land was sold by the Secretary of the Interior to James F. Joy, Emigrant Company, who intended to sell the land to the settlers to pay for the building of a railroad. The settlers were very upset when they found out the land had been sold. They threatened to burn the railroad's building materials. The railroad called for soldiers to protect their property and remove the squatters.

Civil War

During the civil war, many of the Crawford County settlers suffered severely at the hands of the guerrillas and bushwhackers. Most of the outrages were committed by Livingston's men (Confederate soldiers).

According to the *History of Crawford County, Kansas*, published in 1905, "Old John Pearson had his house burned". John Warren Pearson was so mad that three of his son's signed up to fight. Riley was too young, but he went anyway. There is no official record of Riley having been in the civil war, but family history says he was. I did find records for two of his brothers, William and George; both joined the Union in July of 1863 at Ft. Scott, Kansas. The fact that Riley never signed up for his pension may explain why there is no record of him having served.

Railroad

From the *History of Crawford County, Kansas*, "Old Mr. [John] Pearson was an early settler and was one of five men in Lincoln TWP [Township] who was not a leaguer. He had two sons, William and Riley, who still live in Lincoln TWP, and two daughters, one of whom is Mrs. John Smart, the other Mrs. Riley Dalton of this township."

The Land Leaguers were a group of citizens opposed to the coming of the railroad.

An Article by John Spurling; Horizons Staff Writer:

On the night of 15 Jul 1871, the *Girard Press*, in Girard, Kansas was torched by arsonists. The arsonists fired revolvers into the air as they fled. With the opposition the *Girard Press* had to the Land Leaguers, there was little doubt the Land Leaguers were responsible.

Introduction

Earlier in the year, an editorial appeared in the pro-railroad Girard Press. Apparently in response to this editorial, the Land Leaguers told people to give the railroad no quarters. Do not allow them to pay taxes. Burn up their ties. Burn up their compasses and chains. Burn up their wagons and tents. Burn up their tax list.

There were five men in Crawford County who were not Land League members, and they were threatened with hanging "higher than Haman." (John Pearson being one of them.)

The Land Leaguers opposed the coming of the railroad and were chafed because of having to buy their land from the railroad man, James F. Joy. Joy was a land speculator from Detroit who bought up the 800,000 Cherokee Neutral Lands in SE Kansas for \$1.00 per acre.

Settlers came by the hundreds to the Cato area in 1866-1867, and Joy was selling it to settlers for \$1.25-5 per acre. The settlers had settled on land formerly owned by Indians, now by Joy, and he wanted them to pay. This angered them because they thought they had settled on free land.

Angry settlers formed Land Leagues that rode in the night like bushwhackers of the south, opposing the railroads and Joy's ownership of land. Countersigns and passwords were part of the semi-military groups that formed. Settlers were prepared to resist eviction from their land at any cost.

A company of US soldiers under the command of Maj. Upham entered Cato in 1870, charged with keeping the peace on the frontier.

Finally, Joy agreed to by-pass Cato and construct a railroad through Pawnee, Farlington, and Girard.

The Land Leaguers disbanded, although bitterness between descendants would remain. And many settlers left the county and moved west to new lands.

Coal

Success created history as the coal boom began. At its peak, 14,000 miners were digging seven million tons of coal annually in sixty-five deep mines. Strip mining also became abundant as massive steam shovels took gigantic bites out of the earth, uncovering seams of coal with a smaller work force. The "strip pits" seen throughout the area is continuing evidence of the days of strip mining.

There are numerous little communities throughout Crawford County. The miners lived close by the mines they worked, thus creating small camps all over the county. Imagine that at its peak, the county consisted of as many as 2,000 camps. The camps were made up of the miners' homes, where they and their families lived. Most camps had one school and one church. Some of the larger camps may have also had a theater, bank, electric lights and "paved" streets. A lot of the miners were paid in scrip, so they had to buy from the company stores. (Prices were usually higher, too.)

Today, a house or two may be all that stands of a camp. Cato, the earliest town in the county, is an example of a town that faded as fast as it flourished. Many of the town buildings are still standing today, but have been vacant for years.

Ancestors of Rumina Elizabeth Guss

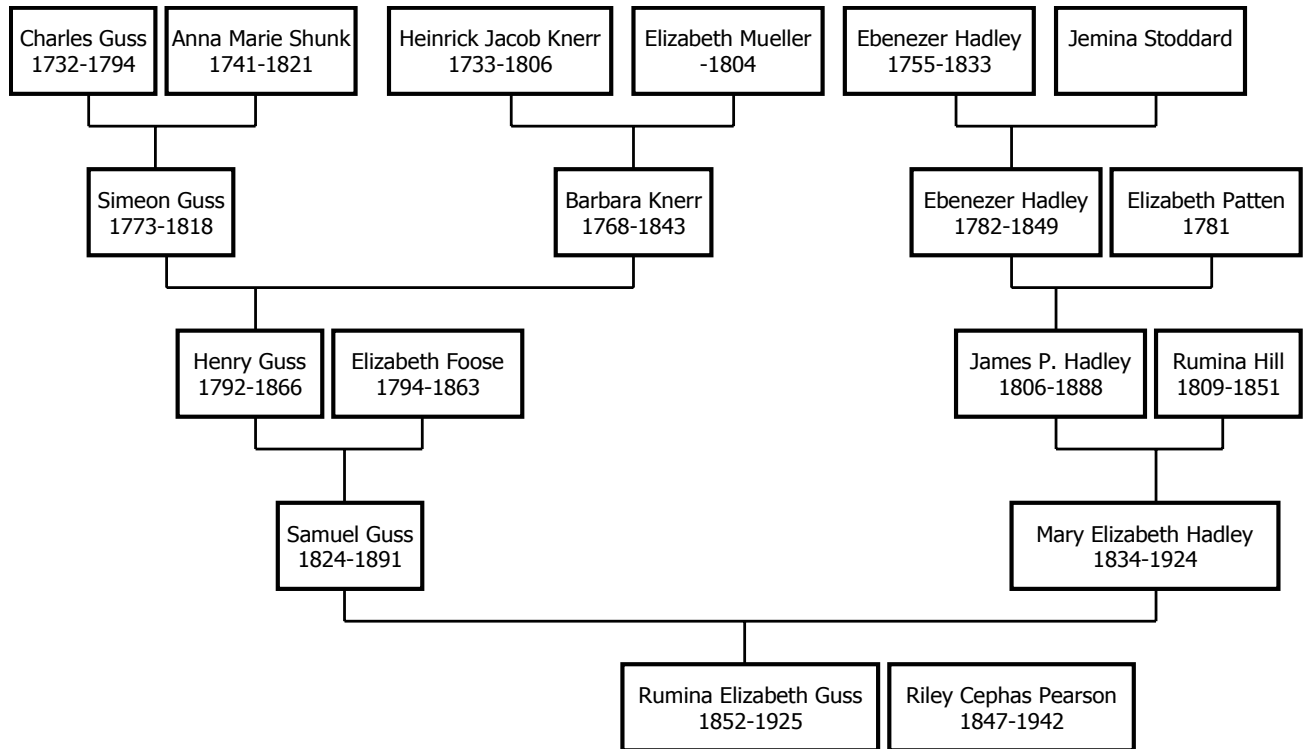

Charles Guss

Charles Guss

The Guss family history begins with our immigrant ancestor Charles Guss, great-great grandfather of Rumina Elizabeth Guss.

Charles Guss was born 1732 in Baden, Germany. According to some sources, Charles was teaching sedition (a speech or teaching that cause discontent or rebellion against one's government) at the University of Baden. When he learned that he was to be arrested the next day, he and his mother left for America that night.

Charles immigrated on the ship "Christian" on September 13, 1749. He signed the register as Carl Goss. He settled first in Montgomery County, Pennsylvania, and then moved to East Vincent, Chester County, Pennsylvania on the French Creek.

He received his Naturalization papers September 30, 1765 in Upper Hanover, Philadelphia County, Pennsylvania.

Charles married Anna Maria Shunk July 12, 1761 in Old Trappe Church, Montgomery County, Pennsylvania, daughter of Simon Shunk and Anna Shimer, both born in Germany. Anna was born May 04, 1741 in East Vincent, Chester County, Pennsylvania. She was the aunt to Francis R. Shunk, Governor of Pennsylvania from 1845-48.



Old Trappe (Augustus Lutheran) Church, Trappe, PA

Charles Guss

Charles was a school teacher, scrivener, and farmer. Charles and Anna had seven children, all of which were born in East Vincent, Chester County, Pennsylvania.

The inventory of Charles' estate was made on August 30, 1794, by Conrad Corl and Peter Shunk. His will was probated on September 22, 1794 in Chester County, Pennsylvania. He was buried in Rhodes Mennonite Meeting House Cemetery, Springfield, Pennsylvania.



Guss family graves in Springfield, Pennsylvania

Anna was buried in April of 1821 in the Rhodes Mennonite Meeting House Cemetery, Springfield, Pennsylvania. Her will was probated on May 9, 1821 in Chester County, Pennsylvania. The graves of her and her husband are marked with marble tombstones.

Children of Charles Guss

Generation No. 1

1. CHARLES¹ GUSS was born 1732 in Baden, Germany, and died September 01, 1794 in E. Vincent Twp., Chester County, PA. He married ANNA MARIA SHUNK April 12, 1761 in Old Trappe Church, Montgomery County, PA, daughter of SIMON SHUNK and ANNA SHIMER. She was born May 04, 1741 in E. Vincent Twp., Chester County, PA, and died April 30, 1821 in Chester County, PA.

Children of CHARLES GUSS and ANNA SHUNK are:

- i. MARY MAGDALENE² GUSS, b. March 29, 1762, E. Vincent Twp., Chester County, PA; m. YEOST SMITH.
- ii. RACHEL GUSS, b. March 29, 1767, E. Vincent Twp., Chester County, PA; d. Bef. 1794; m. CONRAD HOLMAN, Abt. 1790.
- iii. CHARLES GUSS, b. January 03, 1768, E. Vincent Twp., Chester County, PA; d. 1818, Pinegrove, PA; m. MARTHA LIMBURG.
- iv. CATHARINE GUSS, b. January 30, 1770, E. Vincent Twp., Chester County, PA; m. CONRAD CORL, 1794.
- v. ELIZABETH GUSS, b. January 30, 1770, E. Vincent Twp., Chester County, PA; d. September 23, 1830.
- vi. SIMEON GUSS, b. February 15, 1773, E. Vincent Twp., Chester County, PA; d. April 20, 1818, Milford Twp., Juniata County, PA; m. BARBARA KNERR, 1791, Chester County, PA; b. May 10, 1768, E. Vincent Twp., Chester County, PA; d. May 26, 1843, Mifflintown, Juniata County, PA.
- vii. SALOME GUSS, b. September 10, 1777, E. Vincent Twp., Chester County, PA; m. CONRAD HOLMAN, Abt. 1794.

Simeon Guss

Simeon Guss, great-grandfather of Rumina Elizabeth Guss, was born February 15, 1773 in East Vincent, Chester County, Pennsylvania, sixth of seven children of Charles and Anna Maria (Shunk) Guss.

Simeon lived at his parent's house until he was 31, and then moved to Perry County, near Loysville in 1804 and to Milford, Juniata County in 1815. He took his son Abraham to Milford for one year to try out the business prospects before moving the whole family. He was a shoemaker.

In 1813, he executed a deed transferring land to two of his sons and in it he is described as a soldier in the United States Army. But another source says he asked to enlist but was rejected because of his age and health. He is believed to have served as a soldier in the war of 1812.

Simeon married Barbara Knerr in 1791 in Chester County, Pennsylvania. Barbara was born May 10, 1768 in East Vincent, Chester County, Pennsylvania, fifth of nine children of Heinrich Jacob Knerr and Elizabeth Mueller, both of German descent.

Simeon and Barbara had ten children, all born in Pennsylvania.

Simeon died April 20, 1818 in Milford, Juniata County, Pennsylvania. Barbara died May 26, 1843 in Mifflintown, Juniata County, Pennsylvania. Simeon and Barbara are buried at St. Mary's Messiah Lutheran Church, Mifflintown, Juniata County, Pennsylvania.



St. Mary's Messiah Lutheran Church, Mifflintown, PA

Children of Simeon Guss

Generation No. 2

1. SIMEON² GUSS (*CHARLES*¹) was born February 15, 1773 in E. Vincent Twp., Chester County, PA, and died April 20, 1818 in Milford Twp., Juniata County, PA. He married BARBARA KNERR 1791 in Chester County, PA, daughter of HEINRICH KNERR and ELIZABETH MILLER. She was born May 10, 1768 in E. Vincent Twp., Chester County, PA, and died May 26, 1843 in Mifflintown, Juniata County, PA.

Children of SIMEON GUSS and BARBARA KNERR are:

- i. HENRY³ GUSS, b. June 16, 1792, Chester County, PA; d. March 21, 1866, Licking Creek Valley, Juniata County, PA; m. ELIZABETH FOOSE, 1814, Perry County, PA; b. July 28, 1794, Cumberland County, PA; d. December 28, 1863, Milford Twp., Juniata County, PA.
- ii. JOHN GUSS, b. September 06, 1794, Chester County, PA; d. Abt. 1801, Chester County, PA.
- iii. SAMUEL GUSS, b. July 04, 1796, Chester County, PA; d. May 11, 1859, W. Chester, Chester County, PA; m. (1) SEVENIA ELIZABETH RUHL, April 26, 1821, Philadelphia, PA; m. (2) ANN LAYCOCK, April 12, 1834.
- iv. CHARLES GUSS, b. July 05, 1798, Chester County, PA; d. Abt. 1800.
- v. ABRAHAM GUSS, b. September 13, 1800, E. Vincent Twp., Chester County, PA; d. August 09, 1884, Licking Creek Valley, Juniata County, PA; m. (1) MARY MAGDALENA AUGHEY, 1820, Church Hill, Juniata County, PA; m. (2) ELIZABETH PARTNER, 1857.
- vi. ISAAC GUSS, b. November 08, 1802, E. Vincent Twp., Chester County, PA; d. February 07, 1877, Licking Creek Valley, Juniata County, PA; m. (1) MARGARET KERLIN; m. (2) REBECCA SHUMAN, Abt. 1844.
- vii. JACOB GUSS, b. February 23, 1805, Loysville, Perry County, PA; d. October 10, 1875, E. Vincent Twp., Chester County, PA; m. SARAH KEITER, November 16, 1826, Rhodes Mennonite Mtg, Springfield, PA.
- viii. GEORGE GUSS, b. April 28, 1807, Cumberland, Perry County, PA; d. Aft. 1877, Licking Creek Valley, Juniata County, PA; m. MARY ANN SHUMAN, Abt. 1832, Milford Twp., Juniata County, PA.
- ix. ELIZABETH GUSS, b. May 18, 1809, Cumberland, Perry County, PA; d. April 19, 1851, Licking Creek Valley, Juniata County, PA; m. SAMUEL KERLIN, 1824, Juniata County, PA.
- x. WILLIAM GUSS, b. August 02, 1811, Cumberland, Perry County, PA; d. Aft. 1877, Barry, Pike County, IL; m. (1) MARY FOLTZ, 1832, Mifflintown, Juniata County, PA; m. (2) ELIZA WIKE, January 26, 1841, Carlisle, PA.

Henry Guss

Henry Guss

Henry Guss, grandfather of Rumina Elizabeth Guss, was born June 16, 1792 in Chester County, Pennsylvania, first of ten children of Simeon and Barbara (Knerr) Guss.

Henry married Elizabeth Foose in 1814 in Perry County, Pennsylvania. Elizabeth Foose was born July 28, 1794.

Henry and Elizabeth had twelve children, all of which were born in Perry County, Pennsylvania.

Henry was a shoemaker and farmer. Henry and Elizabeth moved to Juniata County, Pennsylvania in 1842 and joined the Methodist church.

Henry died March 21, 1866 in Licking Creek Valley, Juniata County, Pennsylvania. Elizabeth died December 28, 1863 in Milford, Juniata County, Pennsylvania. Henry and Elizabeth are buried at St. Stephen's Lutheran Church, Licking Creek, Pennsylvania.



St. Stephen's Lutheran Church,
Licking Creek, PA

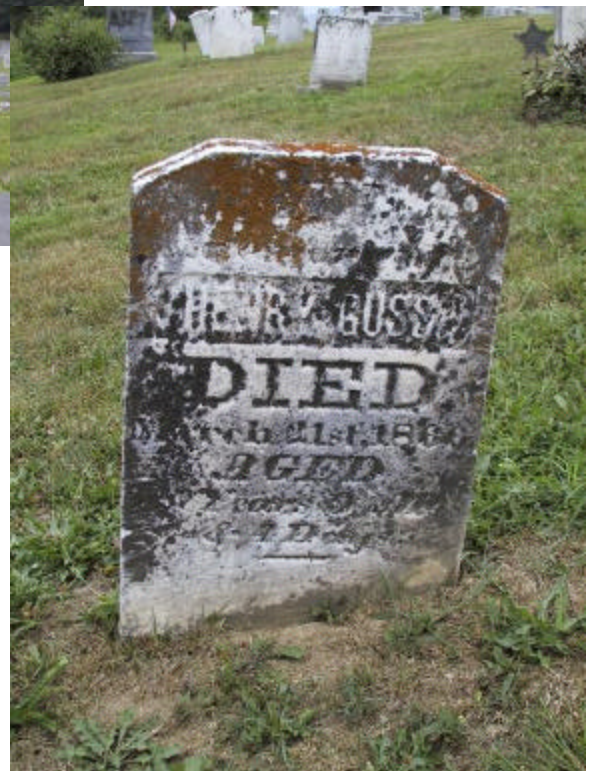

Henry Guss' grave

Children of Henry Guss

Generation No. 3

1. HENRY³ GUSS (*SIMEON², CHARLES¹*) was born June 16, 1792 in Chester County, PA, and died March 21, 1866 in Licking Creek Valley, Juniata County, PA. He married ELIZABETH FOOSE 1814 in Perry County, PA. She was born July 28, 1794 in Cumberland County, PA, and died December 28, 1863 in Milford Twp., Juniata County, PA.

Children of HENRY GUSS and ELIZABETH FOOSE are:

- i. BOY⁴ GUSS, b. March 18, 1815, Perry County, PA; d. April 01, 1815, Perry County, PA.
- ii. SUSANNA GUSS, b. July 20, 1816, Perry County, PA; d. Aft. 1856; m. JOHN JUNKIN, Bef. 1836, Perry County, PA.
- iii. ABRAHAM GUSS, b. April 22, 1818, Perry County, PA; m. CATHARINE GUSS, Abt. 1872.
- iv. SARAH GUSS, b. February 21, 1820, Perry County, PA; m. (1) JOSEPH HORNING, Abt. 1839; m. (2) UPTON SHIPLEY, Aft. 1845.
- v. CATHARINE GUSS, b. December 16, 1821, Perry County, PA; m. JOHN PARTNER, Abt. 1844, Patterson, Juniata County, PA.
- vi. SAMUEL GUSS, b. April 15, 1824, Perry County, PA; d. August 26, 1891, Irwin, Shelby County, IA; m. MARY ELIZABETH HADLEY, August 22, 1850, Ottawa, LaSalle County, IL; b. January 25, 1834, Clermont County, OH; d. March 31, 1924, Burbank, Los Angeles County, CA.
- vii. HENRY GUSS, b. April 06, 1826, Perry County, PA; d. January 15, 1846.
- viii. WILLIAM GUSS, b. May 03, 1828, Perry County, PA; d. IA; m. ELIZABETH ANN SHARPLESS, Abt. 1853; d. IA.
- ix. ELIZABETH GUSS, b. March 23, 1830, Perry County, PA; d. October 14, 1841, Perry County, PA.
- x. JOHN GUSS, b. January 31, 1832, Perry County, PA; m. ELMIRA MCCORD, Abt. 1859.
- xi. BARBARA ANN GUSS, b. December 30, 1833, Perry County, PA; d. Mantour, Tama County, IA; m. GIDEON SMITH.
- xii. ISAAC GUSS, b. April 19, 1836, Perry County, PA; m. MARY ELLEN KYLER, Abt. 1861.

Samuel Guss

Samuel Guss, father of Rumina Elizabeth Guss, was born April 15, 1824 in Perry County, Pennsylvania, sixth of twelve children of Henry and Elizabeth (Foose) Guss.

Samuel migrated to Illinois with his younger brother William. They went first to Peoria, Illinois in 1847, then to LaSalle County, Illinois in 1848.

Samuel married Mary Elizabeth Hadley on August 22, 1850 in Ottawa, LaSalle County, Illinois. Mary Elizabeth Hadley was born January 25, 1834 in Clermont County, Ohio, daughter of James P. and Rumina (Hill) Hadley.

The 1850 census for LaSalle County, Illinois shows Samuel Guss, farmer, age 26, born in Pennsylvania and Mary Hadley, age 16, born in Ohio as both living with Joseph

Ebersol and family, also of Pennsylvania. This census was taken one month after Samuel and Mary were married. Ten years later, the 1860 census for Livingston County, Illinois shows Samuel, age 36, farmer, with his wife and four children as living with a Daniel Hite.

Samuel served as a private in the Civil War with Company D, 52nd Infantry Regiment, Illinois Volunteers, having enlisted September 10, 1861 at Sunbury, Illinois. He was discharged at Danville, Mississippi on May 27, 1862 by special field order of General Halleck. The nature and cause of his disability were described in his 1867 sworn statement in support of his claim for Invalid Pension, which he filed in Ft. Scott, Kansas.

Samuel and Mary had nine children, the first six of which were born in Illinois. The younger children were born in Crawford County, Kansas.



Samuel and Mary Elizabeth (Hadley) Guss

Samuel and Mary moved to Crawford County in the mid-1860s.

Samuel and Mary later moved to Iowa, where Samuel's brother William had gone on to settle. Samuel died August 26, 1891 in Irwin, Shelby County, Iowa. He is buried at Oak Hill Cemetery, Irwin, Shelby County, IA. Mary died March 31, 1924 in Burbank, Los Angeles County, CA. She is buried at Grandview Cemetery, Glendale, Los Angeles County, CA.

Children of Samuel Guss

Generation No. 4

1. SAMUEL⁴ GUSS (*HENRY³, SIMEON², CHARLES¹*) was born April 15, 1824 in Perry County, PA, and died August 26, 1891 in Irwin, Shelby County, IA. He married MARY ELIZABETH HADLEY August 22, 1850 in Ottawa, LaSalle County, IL, daughter of JAMES HADLEY and RUMINA HILL. She was born January 25, 1834 in Clermont County, OH, and died March 31, 1924 in Burbank, Los Angeles County, CA.

Children of SAMUEL GUSS and MARY HADLEY are:

- i. RUMINA ELIZABETH⁵ GUSS, b. April 30, 1852, Livingston County, IL; d. March 11, 1925, Rapelje, Stillwater County, MT; m. RILEY CEPHAS PEARSON, January 17, 1869, "her fathers", Girard, Crawford County, KS; b. January 03, 1847, Croton, Lee County, IA; d. January 14, 1942, Stillwater Hospital, Columbus, Stillwater County, MT.
- ii. CLARA ISADORA GUSS, b. August 22, 1854, Livingston County, IL; m. SAMUEL V. PIERCE.
- iii. JAMES HENRY GUSS, b. March 27, 1856, Livingston County, IL; d. October 03, 1906, Decatur, Benton County, AR; m. MARY JANE ETRIS, 1875, Cato, Crawford County, KS; b. January 09, 1855, Decatur, Benton County, AR.
- iv. EMMA CAROLINE GUSS, b. December 27, 1857, Livingston County, IL; d. Aft. 1933, La Habra, CA; m. FRANK SHAEFFER.
- v. SAMUEL LINCOLN GUSS, b. December 09, 1860, Livingston County, IL; m. SUSANNA LIVINIA HUNT, MO.
- vi. WILLIAM ELLSWORTH GUSS, b. March 05, 1863; d. Aft. 1933, La Habra, CA.
- vii. MARY JANE GUSS, b. December 19, 1866; m. ? KOUNTS.
- viii. PAULINA ELIZA GUSS, b. March 13, 1868; d. Aft. 1933; m. (1) BOB CALVERT; m. (2) ? GROSE.
- ix. JOHN NEWTON GUSS, b. May 21, 1870, Cato, Crawford County, KS; d. Aft. 1933, Alberta, Canada.

Ancestors of Riley Cephas Pearson

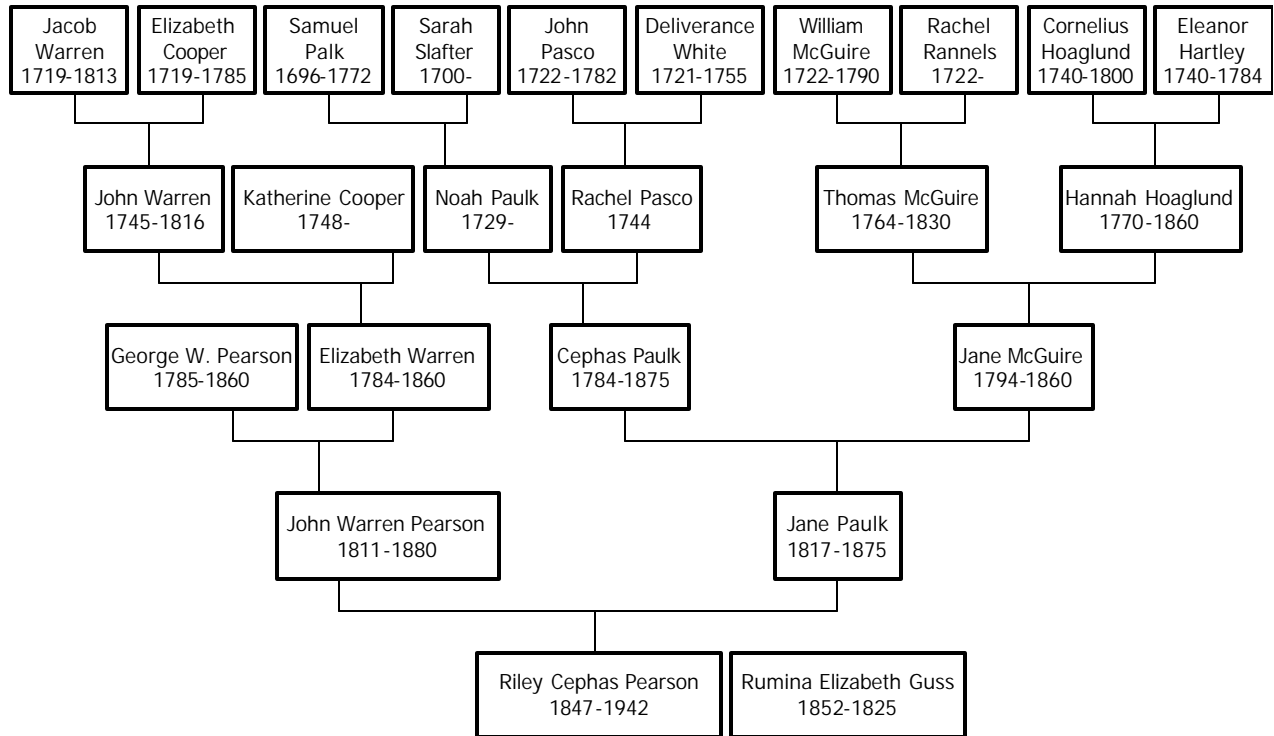

George W. Pearson

Our earliest known Pearson ancestor is George W. Pearson, grandfather of Riley Cephas Pearson. Many people have been researching George Pearson for many years, but no one has been able to uncover who his parents were. This is our "brick wall", in genealogical speak. There are many theories, but no proof. It's my hope that someday I will be able to say with certainty who his parents were, but for now this is where our history begins. It has been suggested that George's middle name may have been "Washington". It is most likely that George's family is from England and had been in America for several generations.

George W. Pearson was born about 1785 in Virginia. Some sources point to Prince William County as the place of his birth, which has not yet been confirmed. He married Elizabeth Warren in Virginia. Elizabeth "Betsy" Warren was born April 25, 1784 in Dudley, Worcester County, Massachusetts, daughter of John and Katherine (Cooper) Warren. The Warren family is well researched. They are of English descent and have been in America since the mid 1600s.

George and Betsy had eleven children. They moved to Athens County, Ohio with their family about 1817. The first of their five children were born in Virginia, the rest in Ohio. George and his oldest son, Branson, had farms that were side by side in Athens County, Ohio. It is almost certain that they lived near a little town named Frost, where they did their trading. It is located on the banks of the Hocking River.

George and Betsy lived in Ohio until approximately 1849. It would appear that they moved to Iowa at a later date than most of their grown children. It has been suggested that they married off all of their daughters before they moved. Their youngest daughter was married in Athens, Ohio in August of 1849. The 1850 Lee County, Iowa census shows George Pearson age 64, born in Virginia and Betsy Pearson age 65, born in Virginia. The 1856 Lee County, Iowa census lists George and Elizabeth Pearson living in Iowa for six years.

George and Betsy stayed in Iowa until about 1857, at which time they were quite elderly and moved to Putnam County, Missouri, where their eldest son Branson lived. The 1860 Putnam County, Missouri census shows George Pearson, age 74, farmer, born in Virginia and Elizabeth Pearson, age 75, born in Virginia. George and Betsy are almost certainly buried somewhere in Putnam County, Missouri.

Children of George W. Pearson

Generation No. 1

1. GEORGE W.¹ PEARSON was born Abt. 1785 in Prince William County, VA, and died Aft. 1860 in Putnam County, MO. He married ELIZABETH WARREN October 05, 1805 in Prince William County, VA, daughter of JOHN WARREN and KATHERINE COOPER. She was born April 25, 1784 in Dudley, Worcester County, MA, and died Aft. 1860 in Putnam County, MO.

Children of GEORGE PEARSON and ELIZABETH WARREN are:

- i. BRANSON BELL² PEARSON, b. July 22, 1807, Prince William County, VA; d. December 11, 1894, Pollock, MO; m. (1) LYDIA HUNTLEY, April 19, 1827, Athens County, OH; b. February 10, 1809, NY; d. January 16, 1869, Pollock, MO; m. (2) SUSAN DAVIS, September 06, 1869, Sullivan County, MO; b. 1835, KY.
- ii. ELIZABETH PEARSON, b. Bef. 1809; m. MESHACK BAKER, November 11, 1829, Athens County, OH; b. Bef. 1809.
- iii. MALE PEARSON*, b. Bef. 1810; d. Bef. 1820.
- iv. JOHN WARREN PEARSON, b. December 01, 1811, Prince William County, VA; d. September 14, 1880, Crawford County, KS; m. (1) JANE PAULK, October 17, 1833, Athens County, OH; b. September 05, 1817, Athens County, OH; d. October 29, 1875, Lincoln TWP, Crawford County, KS; m. (2) ELIZABETH JOHNSON, March 04, 1877, Lincoln, Crawford County, KS; b. Abt. 1833, MO.
- v. MINERVA PEARSON, b. Bef. 1812; d. Bef. 1845; m. JEREMIAH HUNTLEY, April 05, 1832, Athens County, OH; b. Abt. 1811, Greene County, NY; d. Bef. April 16, 1862, Douglas County, OR.
- vi. NANCY PEARSON, b. 1821, Athens County, OH; m. LEWIS CARHART; b. Aft. 1816.
- vii. GEORGE B. PEARSON, b. Bet. 1816 - 1818, OH; m. MARY POLLY HAZLETT, Athens County, OH; b. Aft. 1818, OH.
- viii. SALLIE PEARSON, b. 1818; d. September 26, 1854, Van Buren TWP, Lee County, IA; m. JOSIAH HUNTLEY, July 05, 1838, Athens County, OH; b. March 12, 1817, Dutchess County, NY; d. December 21, 1896, Lee County, IA.
- ix. REV. HENRY C PEARSON, b. August 28, 1826, Athens County, OH; d. November 13, 1899, Lee County, IA; m. HANNAH H CURRIER, August 28, 1849, Athens County, OH; b. July 14, 1830, Washington County, OH; d. March 09, 1915, pr Lee County, IA.
- x. JANE PEARSON, b. April 22, 1827, Athens County, OH; d. August 08, 1897, Crawford County, KS; m. LEVI P HATCH, March 15, 1845, Athens County, OH; b. October 22, 1823, Athens County, OH; d. June 04, 1897, Crawford County, KS.
- xi. JULLY ANN PEARSON, b. Abt. 1829, OH; d. Bef. 1855; m. GEORGE S CURRIER, August 28, 1849, Athens County, OH; b. Abt. 1825, Washington County, OH.

John Warren Pearson

John Warren Pearson, father of Riley Cephas Pearson, was born December 01, 1811 in Prince William County, Virginia, fourth of eleven children, and second son, of George W. and Elizabeth (Warren) Pearson. John moved with his family to Ohio at the age of six.

John married Jane Paulk October 17, 1833 in Athens, Ohio; Horace Parsons, Minister of the Gospel officiated (circuit preacher). Jane Paulk was born September 05, 1817 in Athens County, Ohio, the third of seven children of Cephas Paulk and Jane McGuire. Cephas Paulk was first married to Nancy McGuire, older sister of Jane McGuire, and had two sons from that marriage. Cephas married Jane after Nancy's death. The McGuire family is of Irish descent and has been in America since the 1600s as well. The Paulk family is of Welsh descent, originally spelled "Polk", and has been in America since the 1600s.

If you recall from the Introduction, John Pearson's house was burned during the civil war by bushwhackers. Jane's father, Cephas Paulk, was living with them at the time. The Paulk family bible, with over 300 years of family history, was lost in that fire.

The Paulk's and Pearson's were inter-related in several ways. If you remember, John Warren Pearson's older brother was Branson Bell Pearson. Jane Paulk's younger brother, William Cephas Paulk, married Branson's daughter Elizabeth Pearson. Jane's younger sister, Hannah Paulk, married Branson's son John Pearson. In other words, Jane's brother married her niece and her sister married her nephew. There were several down line marriages as well.

John and Jane had thirteen children, the first six were born in Ohio, four were born in Iowa, and the last three were born in Kansas. They lived in Ohio until 1844 and in Iowa until 1857, before settling in Kansas.

On January 1, 1870, John W. Pierson (Pearson) was granted a land patent on 160.8 acres of "original entry" land in Crawford County, Kansas (NE fr. 1/4 of Section 2, TWP 28 S, Range 24 E).

According to the *History of Crawford County, Kansas*, all who received land patents had to prove they built a cabin and raised a crop by the summer of 1866, when the Cherokee Indians sold the Cherokee Neutral Lands, of which Crawford County was a part, back to the federal government. Since few of these early settlers had purchased land from the Cherokee Indians, most of the settlers were living there illegally while the Indians still owned the land. These land patents are recorded at the Register of Deeds Office at Girard, Kansas. On this same date, John's son, William N. Pierson, was granted a land patent for another 160 acres in the same section.

John Warren Pearson

Jane died October 29, 1875 in Lincoln, Crawford County, Kansas and is buried in McGonigle Cemetery, Crawford County, Kansas.



(hand with index finger pointed upward)

"Gone Home"

JANE

WIFE OF

JOHN W PEARSON

DIED

OCT, 29 1875

AGED

58 YRS. 1 MO.

& 24 DYS.

John then married Mrs. Elizabeth Johnson March 04, 1877 in Lincoln, Crawford County, Kansas. John died September 14, 1880 in Crawford County, Kansas and is buried in McGonigle Cemetery, Crawford County, Kansas.

(weeping willow design)

JOHN W

PEARSON

DIED

Sept. 14, 1880

AGED

68 Yrs. 9 Mos.

& 13 Dys.

"The pains of death are past
Labor and sorrow cease
And life's long warfare closed at last
His soul shall rest in peace."



The July 15, 1870 Census for Lincoln TWP, Girard Post Office, shows:

Pearson, John - age 58, male, farmer, \$2000 real estate, \$675 personal property, born VA;
Jane - age 52, female, keeping house, born in OH;
William - age 28, male, \$100 real estate, \$100 personal property, born OH;
Matilda - age 17, female, attending school, born IA;
Mary A - age 15, female, attending school, born IA;
Jane - age 9, Female, born KS;
Willettts, John H - age 10, Male, attending school, born KS;
Pearson, Riley C - age 22, Male, farmer, born IA;
Rowena E [Rumina] - age 18, keeping house, born IL;
Mary J - age 4/12 [4 months], Female, born KS

From the Probate Court, Girard, Crawford County, Kansas, John W. Pearson Estate
(Copy is of poor quality):

27 Sep 1880: In Matter of Application of Elizabeth Pearson for Letters of Administration for the Estate of John W Pearson deceased.
Your? petitioner represents that she is the widow of John W Pearson deceased. That John W Pearson departed this life in Crawford County, Kansas, Tuesday, the 14th day of September 1880. That he owned at the time of his death real and personal property. That his personal property, all in all, including household and kitchen furniture, farming implements,? amounts to about One Hundred and Fifty dollars and your petitioner asks to be appointed Administratrix of the said estate of John W Pearson, deceased.

That William Pearson, George Pearson, Matilda Pearson, Mary Ann Pearson, Jane Pearson, Elizabeth Pearson, Charlotte Pearson, Riley Pearson are all the children of John W Pearson deceased now living. That John H Willettts is a child of Nancy Pearson, sister, deceased, of John W Pearson, deceased.

Signed: Elizabeth (X) Pearson
[the "X" denotes illiteracy]

Children of John Warren Pearson

Generation No. 2

1. JOHN WARREN² PEARSON (*GEORGE W.*¹) was born December 01, 1811 in Prince William County, VA, and died September 14, 1880 in Crawford County, KS. He married (1) JANE PAULK October 17, 1833 in Athens County, OH, daughter of CEPHAS PAULK and JANE MCGUIRE. She was born September 05, 1817 in Athens County, OH, and died October 29, 1875 in Lincoln TWP, Crawford County, KS. He married (2) ELIZABETH JOHNSON March 04, 1877 in Lincoln, Crawford County, KS. She was born Abt. 1833 in MO.

Children of JOHN PEARSON and JANE PAULK are:

- i. MALE³ PEARSON*, b. Abt. 1835, Athens County, OH; d. Abt. 1845.
- ii. CHARLOTTE TEMPEL PEARSON, b. January 07, 1835, Athens County, OH; d. October 05, 1915, Lincoln TWP, Crawford County, KS; m. RILEY DALTON, June 15, 1856, Lee County, IA; b. October 13, 1824, Hawkins County, TN; d. October 31, 1892, Englevale, Crawford County, KS.
- iii. NANCY JANE PEARSON, b. April 20, 1836, Athens County, OH; d. March 28, 1860, Bourbon County, KS; m. WILLIAM WILLETS, July 10, 1859, Bourbon, KS; b. Abt. 1839, Ks.
- iv. HENRY H. PEARSON, b. Abt. March 28, 1838, Athens County, OH; d. February 23, 1861, Crawford County, KS.
- v. WILLIAM N. PEARSON, b. 1842, Athens County, OH; d. 1929, pr. Crawford County, KS.
- vi. GEORGE W. PEARSON, b. 1844, Athens County, OH; d. March 15, 1894, Crawford County, KS; m. (1) MARY E COOK, Abt. 1866, pr Bourbon County, KS; b. Abt. 1849, AR/TN; d. Bef. 1889, pr Crawford County, KS; m. (2) ELLA ANDERSON, January 01, 1890, Crawford County, KS; b. March 04, 1872, MO; d. 1950, Los Angeles, CA.
- vii. RILEY CEPHAS PEARSON, b. January 03, 1847, Croton, Lee County, IA; d. January 14, 1942, Stillwater Hospital, Columbus, Stillwater County, MT; m. RUMINA ELIZABETH GUSS, January 17, 1869, "her fathers", Girard, Crawford County, KS; b. April 30, 1852, Livingston County, IL; d. March 11, 1925, Rapelje, Stillwater County, MT.
- viii. ELIZABETH PEARSON, b. September 1849, Lee County, IA; d. Aft. 1915; m. GEORGE YOUNG, 1866, Bourbon County, KS; b. Bef. 1846, MO; d. Bef. 1900.
- ix. HANNAH MATILDA PEARSON, b. November 1852, Lee County, IA; d. March 02, 1938, Crawford County, KS; m. JOHN THOMAS SMART, June 09, 1872, Bone Creek, Crawford County, KS; b. June 1848, IA; d. Aft. 1900, pr Crawford County, KS.
- x. MARY ANN PEARSON, b. October 10, 1856, Lee County, IA; d. March 02, 1890, pr Crawford County, KS; m. July 15, 1886, Crawford County, KS; m. (2) THOMAS O BIVENS, July 15, 1886, Crawford County, KS; b. March 1834, IL; d. 1920, Crawford County, KS.
- xi. JASPER N. PEARSON, b. June 13, 1858, Bourbon/Crawford County, KS; d. March 06, 1861, Bourbon (now Crawford) County, KS.
- xii. JANE PEARSON, b. 1861, Bourbon/Crawford County, KS; d. 1887, Crawford County, KS; m. JOSHUA J. COX, December 24, 1876, Lincoln, Crawford County, KS; b. Abt. 1856, IL.
- xiii. JAMES B. PEARSON, b. November 08, 1864, Bourbon/Crawford County, KS; d. November 08, 1864, Bourbon (now Crawford) County, KS.

Riley Cephas and Rumina Elizabeth Pearson

Riley Cephas Pearson, or "RC" as he was sometimes called, was born January 3, 1847 in Croton, Lee County, Iowa, the seventh of twelve children of John Warren and Jane (Paulk) Pearson. Having come from Athens County, Ohio, the Pearson's had been in Iowa for about three years at the time of Riley's birth. The 1856 State Census of Lee County, Iowa lists John and Jane Pearson living in Iowa for twelve years.

In 1857, when Riley was ten years old, his family continued west and settled in Crawford County, Kansas. Making the trip from Iowa to Kansas with the Pearson's were the Dalton and Hatch families. They chose homesteads near each other. Many descendants of the three families remain in the area today. Riley's older sister, Charlotte Tempel Pearson, married Riley Dalton. Riley Dalton appears to be the first to bear the name "Riley"; he was 23 years old when Riley Pearson was born. The Dalton family has a family reunion in Girard, Kansas every summer.

Rumina Elizabeth Guss, or "Mina", was born April 30, 1852 in Livingston County, Illinois, the first of nine children of Samuel and Mary Elizabeth (Hadley) Guss. Rumina was named after her grandmother Rumina (Hill) Hadley. Samuel Guss, having come from Pennsylvania, met and married Mary in Illinois, and had been in Illinois for only a few years at the time of Rumina's birth. When Rumina was about twelve years old her family moved to Crawford County, Kansas.

Riley and Rumina were married at Rumina's parent's house January 17, 1869 in Girard, Crawford County, Kansas, by William Hoggatt, a Baptist Minister. The 1870 census for Girard shows Riley and Rowena (Rumina) with four month old Mary as living with Riley's father John. The 1880 census shows Riley and Mina (Rumina) with children Mary, Fannie, John, and Charles living very near John. The 1900 census shows Riley and Mina with children George, Robt, Earl, and Ansie (Ancel). The 1900 census also shows Riley's son John Samuel and wife Laura, married 0 years, renting a farm a few miles away in Vernon County, MO.

Riley and Rumina.



Montana

Riley and Rumina worked the land of Crawford County for forty years, but times were tough in Kansas. Riley's son George Wesley went to Montana first about 1908. He returned to Kansas with glowing reports of free land in Montana and convinced everyone to move with him. After several trips to check things out, the entire extended Pearson family loaded their wagons, animals, and all of their worldly possessions on to a train bound for Montana. They unloaded everything at the train station in Ryegate, MT.



Robert, Rumina, Riley, Earl, and Ancel in Kansas, about 1909.

They had a more difficult time than anticipated finding land that was available and suitable for farming. Rather than homestead right away, most worked for area ranches. They moved around by wagon. Son John Samuel worked on a ranch in the Snowy Mountains near Moore, MT (west of Lewistown) for several years.

They eventually found what they were looking for in Stillwater County, near the towns of Busted and Rapelje. The extended Pearson families were issued a total of twelve land patents in Stillwater County between the years of 1914 and 1917.

Son George Wesley was issued 160 acres near Lewistown in 1912 and another 160 acres near Rapelje, under his wife's name in 1914. After eight or so years in Montana, George sold both homesteads and used the money to travel. They went to Oregon for a couple of years close to other family members. Then they were in Arizona, around Phoenix, working farms, then on to Arkansas for a visit before they moved on. However the depression caught them still in Arkansas where they stayed since their

Riley Cephas and Rumina Elizabeth Pearson

money had ran out. He later moved to Lamar, Colorado, because his two sons had moved there. That is where George lived until his death.



Earl Vinton Pearson in Montana, 1910

Riley's older sister, Charlotte Dalton, died October 5, 1915 in Cato, Crawford County, Kansas. In her obituary, written by her son William Harvey Dalton, Riley is referenced as living in Busteed, MT (west of Rapelje):

Funeral services of Grandma Dalton, as she was familiarly known were conducted at the Hatch Schoolhouse, Thurs, 2:30 pm. F B Raines, pastor of the Cato and Arcadia Baptist churches preached the sermon. Internment was made in McGonigle Cemetery.

Miss Charlotte T Pearson was born in Ohio, Jan 7, 1835, died Oct 5, 1915, age 80 yr., 8 mo., 20 da.

When 9 years old she moved with her parents to Iowa, where she married to Riley Dalton June 15, 1856.

They moved to the present home in 1857, which has been the home continually since, or 58 years. To this union, 10 children were born-- 6 sons and 4 daughters. Three children, together, with her husband, have passed on before. Her husband died Oct 23, 1893; their daughter Jessie, Sep 26, 1889; son Andrew, Jan 29, 1891. Also an infant daughter.

Seven children are left to mourn the loss of a dear mother: Mrs Phama Roseboom and S C, A L, P H, W H and B S Dalton, all of this community, and Mrs Almira Peters of Riffe Wash., and two brothers and two sisters: William Pearson and Mrs J T Smart of this community; **Riley Pearson of Busteed Mont.**, and Mrs Elizabeth Young of Pittsburg, Kansas. Also 30 grandchildren and 11 great-grandchildren, together with a host of friends, are left to mourn the loss of a dear relative and true friend.

She has been a Christian for 63 years, a member of the Baptist Church. she was an example of Christian forbearance and patience, having been an invalid for many years. None knew her but to love her.

While for the last ten years she has been almost a helpless invalid, she always seemed to be resigned to the will of her Master, and we have good reason to believe that her present and future home is a place where disease and suffering are strangers, because, "There shall be no more curse, there,"

- Rev. 22:3

Influenza 1918

The influenza epidemic of 1918 was the deadliest epidemic that the United States has ever known. It infected 28% of all Americans. In the spring of 1918, as the nation mobilized for war, soldiers at Fort Riley, Kansas were diagnosed with the flu, a disease doctors knew little about. Before the year was out, America would be ravaged by a flu epidemic that killed an estimated 675,000 people, more than in all the wars of the 20th century combined, before disappearing as mysteriously as it began. The outbreak spread to Europe in the lungs of soldiers headed for World War I, eventually killing over 20 million people around the world. Of the U.S. soldiers who died in Europe, half of them fell to the influenza virus and not to the enemy.



John Samuel and Laura Ann (Ferree) Pearson.

The flu had a tragic effect on the Pearson family. Daughter Mary's infant grandson, Russell Dawson, born December 22, 1918 in Rapelje (son of Ethel Evans and Roy Dawson) was rendered an invalid; he was never able to talk and only learned to hobble around on his legs when he was a teenager.

Son John Samuel and wife Laura Ann (Ferree) both perished on the same day; December 1, 1918. Only three years after securing their homestead. They left behind five children:

- Mabel, the oldest at eighteen years old, was already married, to Myron "Bug" Danforth.
- Riley (my grandfather), was sixteen years old and essentially on his own.
- Elmer was nine years old. He went to live with family friends, nobody remembers their name. This family decided they couldn't make it in Montana and headed back east. Elmer went with them. The wife died along the way, and the husband abandoned Elmer, somewhere in the Dakotas. Elmer was about twelve at the time. He eventually found his way back to Rapleje.
- Clinton was 2 years old and went to live with his sister Mabel; he grew up as her child.
- Dana was 4 days old, practically born on his mother's death bed. Dana went to live with older sister Mabel for a while, who at that time had a seven month old baby herself. Emma (Danforth) Cool, Mabel's sister-in-law, had gotten married and moved to Colorado. The marriage didn't work out, so at eighteen years old she came home and lived with her Father Asa Danforth. She and Asa took Dana in. Dana thought of Emma as his Mother from then on.

*I had a little bird
His name was Enza
I opened up the window
And influenza*

-- Children's ditty during 1918 pandemic

Final Years



The 1920 Census shows Riley and Rumina as living with Rumina's brother, William Ellsworth Guss, in Rapelje. Also living with them is Rumina and William's mother Mary Elizabeth (Hadley) Guss.

Rumina died March 11, 1925 at the age of 72. She is buried at Prairie Bell Cemetery in Rapelje. I'm not sure if it's coincidence or not, but the name of the one room school house near Girard, Kansas was Prairie Bell.

Riley lived in the bunk house on his youngest son Ancel's ranch during his final years. In 1937, he was in a horse accident and lost most of his sight. He rode his horse every day, up until within six months before his death at the age of 95. Riley died January 14, 1942. The Prairie Bell Cemetery had closed some years earlier. Because Riley wanted to be buried next to his wife, he dug his own grave next to her prior to his death. He was the last person to be buried in that cemetery, which was at a church. This church was no longer used. The church building was moved by Ancel onto his property and used as a barn.



Riley Cephas and Rumina Elizabeth Pearson



Riley with Cody Lee Brownlee



Riley with Ancel's daughter

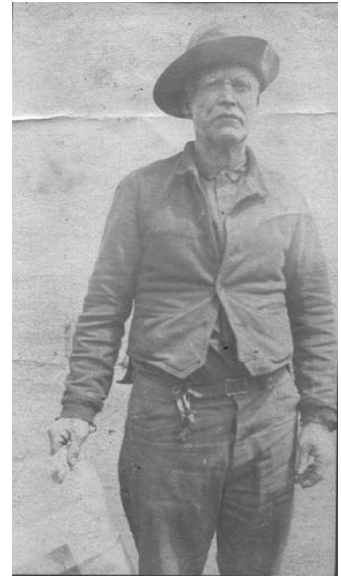

Riley



Riley, Rumina, and family



Rumina with Ancil Howard Ira Pearson, Roy Virgil Roosevelt Pearson, and Chester Randolph Brownlee

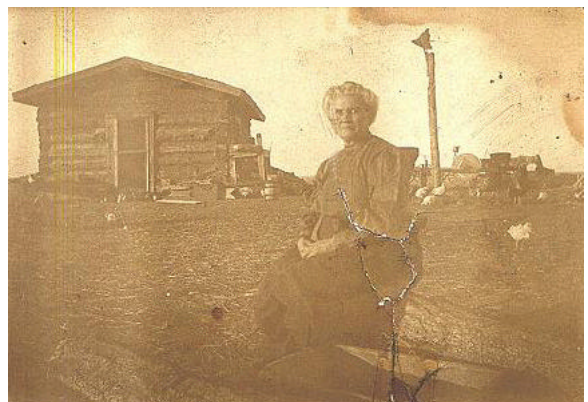

Rumina

Descendants of Riley Cephas and Rumina Elizabeth Pearson

Generation No. 1

1. RILEY CEPHAS³ PEARSON (*JOHN WARREN², GEORGE W.¹*) was born January 03, 1847 in Croton, Lee County, IA, and died January 14, 1942 in Stillwater Hospital, Columbus, Stillwater County, MT. He married RUMINA ELIZABETH GUSS January 17, 1869 in "her fathers", Girard, Crawford County, KS, daughter of SAMUEL GUSS and MARY HADLEY. She was born April 30, 1852 in Livingston County, IL, and died March 11, 1925 in Rapelje, Stillwater County, MT.

Children of RILEY PEARSON and RUMINA GUSS are:

2. i. MARY JANE⁴ PEARSON, b. February 07, 1870, Cato, Crawford County, KS; d. March 18, 1946, Billings, Yellowstone County, MT.
3. ii. FANNIE MAY PEARSON, b. October 24, 1872, Arcadia, Crawford County, KS; d. January 16, 1934, Rapelje, Stillwater County, MT.
- iii. WILLIAM RILEY PEARSON, b. November 28, 1874, Cato, Crawford County, KS; d. August 04, 1875, Cato, Crawford County, KS.
4. iv. JOHN SAMUEL PEARSON, b. January 15, 1876, Arcadia, Crawford County, KS; d. December 01, 1918, Rapelje, Stillwater County, MT.
- v. CHARLIE LUTHER PEARSON, b. July 09, 1878, Crawford County, KS; d. November 17, 1886, Crawford County, KS.
5. vi. ELDIA WILLMINA PEARSON, b. September 27, 1880, Cato, Crawford County, KS; d. October 08, 1960, Garland, Bourbon County, KS.
6. vii. GEORGE WESLEY PEARSON, b. January 27, 1882, Pittsburg, Crawford County, KS; d. August 23, 1978, Lamar, Prowers County, CO.
- viii. GUSSIE LESLIE PEARSON, b. April 22, 1885, Crawford County, KS; d. February 17, 1887, Crawford County, KS.
7. ix. FRANK ROBERT ROY PEARSON, b. January 16, 1888, Arcadia, Crawford County, KS; d. December 09, 1930, Billings, Yellowstone County, MT.
8. x. HAZEL EARL VINTON PEARSON, b. March 12, 1891, Cato, Crawford County, KS; d. October 22, 1981, Medford, Jackson County, OR.
9. xi. JAMES THOMAS ANCEL PEARSON, b. February 22, 1893, Arcadia, Crawford County, KS; d. July 24, 1976, Laurel, Yellowstone County, MT.

Generation No. 2

2. MARY JANE⁴ PEARSON (*RILEY CEPHAS³, JOHN WARREN², GEORGE W.¹*) was born February 07, 1870 in Cato, Crawford County, KS, and died March 18, 1946 in Billings, Yellowstone County, MT. She married LOUIS ANCEL EVANS December 18, 1892 in Girard, Crawford County, KS, son of MICHEL EVANS and SARAH PORTER. He was born February 07, 1868 in Mindon, Washington County, IL, and died February 08, 1938 in Columbus, Stillwater County, MT.

Children of MARY PEARSON and LOUIS EVANS are:

10. i. ETHEL MAY⁵ EVANS, b. October 16, 1893, Arcadia, Crawford County, KS; d. April 10, 1970, Billings, Yellowstone County, MT.
- ii. WALTER WINBURN EVANS, b. January 02, 1894, Crawford County, KS.
11. iii. EDNA ELIZABETH EVANS, b. March 30, 1895, Girard, Crawford County, KS; d. July 05, 1971,

- Kokomo, Howard County, IN.
- iv. ERNEST EVANS, b. December 18, 1896, Crawford County, KS; d. December 18, 1896, Crawford County, KS.
 - v. MARY EVANS, b. December 18, 1896, Crawford County, KS; d. December 18, 1896, Crawford County, KS.
 - vi. EZRA EVANS, b. October 16, 1897, Crawford County, KS; d. October 16, 1897, Crawford County, KS.
 - vii. MABLE EDITH EVANS, b. December 18, 1899, Crawford County, KS; d. April 24, 1900, Crawford County, KS.
 - viii. MAMIE ESTHER EVANS, b. December 18, 1899, Crawford County, KS; d. December 18, 1899, Crawford County, KS.
 - ix. FRANCES ELEANOR EVANS, b. October 06, 1902, Crawford County, KS.
 - x. RILEY ANCEL EVANS, b. April 09, 1903, Walnut TWP, Crawford County, KS; d. September 01, 1968; m. CLAIRE L. MACDONALD.
 - xi. GEORGE ALFRED EVANS, b. July 23, 1906, Walnut TWP, Crawford County, KS; d. July 06, 1969; m. EDNA MAE BURRUS, October 18, 1952.
12. xii. JUANITA RUMINA EVANS, b. August 16, 1909, Walnut TWP, Crawford County, KS.

3. FANNIE MAY⁴ PEARSON (*RILEY CEPHAS³, JOHN WARREN², GEORGE W.¹*) was born October 24, 1872 in Arcadia, Crawford County, KS, and died January 16, 1934 in Rapelje, Stillwater County, MT. She married REUBEN R. BROWNLEE October 21, 1896 in Crawford County, KS, son of JOSEPH BROWNLEE and ALCINDA HARRISON. He was born December 07, 1868 in Arcadia, Crawford County, KS, and died April 20, 1916 in Rapelje, Stillwater County, MT.

Children of FANNIE PEARSON and REUBEN BROWNLEE are:

- i. IVA M.⁵ BROWNLEE, b. Abt. 1897, Crawford County, KS; d. Abt. 1913, Stillwater County, MT.
 - ii. GLENN WILLIAM BROWNLEE, b. Abt. 1899, Crawford County, KS.
 - iii. MARY MYRTLE CHRISTENA BROWNLEE, b. 1900, Crawford County, KS; d. October 23, 1900, Crawford County, KS.
13. iv. EARL RADFORD BROWNLEE, b. 1902, Crawford County, KS; d. November 28, 1980, Seattle, WA.
- v. ALICE BROWNLEE.
 - vi. LULA OLIVE BROWNLEE, b. October 07, 1909; d. May 17, 1910.
14. vii. CHESTER RANDOLPH BROWNLEE, b. April 12, 1911, Stillwater County, MT; d. 1951.

4. JOHN SAMUEL⁴ PEARSON (*RILEY CEPHAS³, JOHN WARREN², GEORGE W.¹*) was born January 15, 1876 in Arcadia, Crawford County, KS, and died December 01, 1918 in Rapelje, Stillwater County, MT. He married LAURA ANN FERREE January 01, 1899 in pr. Nevada, Vernon County, MO, daughter of JOHN FERREE and STARLEN PAYTON. She was born January 01, 1883 in IL, and died December 01, 1918 in Rapelje, Stillwater County, MT.

Children of JOHN PEARSON and LAURA FERREE are:

- 15. i. MABEL EDITH⁵ PEARSON, b. October 16, 1900, Deerfield, Vernon County, MO; d. February 17, 1993, Columbus, Stillwater County, MT.
- 16. ii. RILEY JOHN PEARSON, b. June 21, 1902, Nevada, Vernon County, MO; d. August 15, 1978, Corvallis, Benton County, OR.
- 17. iii. ELMER VENTON PEARSON, b. November 15, 1909, Deerfield, Vernon County, MO; d. January 01, 1991, Sheridan, MT.
- iv. CLINTON CHARLES PEARSON, b. November 17, 1916, Rapelje, Stillwater County, MT; d. November 19, 1944, Rosignano, Italy.
- 18. v. DANA PEARSON, b. November 28, 1918, Rapelje, Stillwater County, MT; d. March 01, 1977, Yuba City, CA.

5. ELDIA WILLMINA⁴ PEARSON (*RILEY CEPHAS³, JOHN WARREN², GEORGE W.¹*) was born September 27, 1880 in Cato, Crawford County, KS, and died October 08, 1960 in Garland, Bourbon County, KS. She married WILLIAM S. SIMONS October 12, 1898 in Crawford County, KS. He was born August 18, 1876 in NY, and died November 13, 1940 in Garland, Bourbon County, KS.

Children of ELDIA PEARSON and WILLIAM SIMONS are:

19. i. ELSIE MAE⁵ SIMONS, b. July 29, 1899, Garland, Bourbon County, KS; d. 1969, San Francisco, CA.
20. ii. ROBERT ERNEST SIMONS, b. November 16, 1901, Garland, Bourbon County, KS.
- iii. JOHN WESLEY SIMONS, b. July 24, 1904, Garland, Bourbon County, KS; d. June 07, 1905, Garland, Bourbon County, KS.
21. iv. CLIFFORD EARL SIMONS, b. April 23, 1906, Arcadia, Crawford County, KS; d. October 18, 1977, Columbus, Stillwater County, MT.
22. v. LELA LAVORA SIMONS, b. March 06, 1910, Garland, Bourbon County, KS; d. November 13, 1987, Hayward, CA.
23. vi. LEONA ELIZABETH SIMONS, b. June 07, 1913, Garland, Bourbon County, KS; d. 1990.

6. GEORGE WESLEY⁴ PEARSON (*RILEY CEPHAS³, JOHN WARREN², GEORGE W.¹*) was born January 27, 1882 in Pittsburg, Crawford County, KS, and died August 23, 1978 in Lamar, Prowers County, CO. He married MAUDE MAE CUNNINGHAM March 28, 1914 in Rapelje, Stillwater County, MT, daughter of JOHN CUNNINGHAM and ELLEN ?. She was born March 31, 1881 in Skiddy, Morris County, KS, and died November 13, 1969 in Lamar, Prowers County, CO.

Children of GEORGE PEARSON and MAUDE CUNNINGHAM are:

- i. JOHN WESLEY⁵ PEARSON, b. December 31, 1914, Rapelje, Stillwater County, MT; d. October 06, 1977; m. EVA LORRAINE JOHNSON, August 1936.
24. ii. HAROLD LINCOLN PEARSON, b. January 17, 1916, Rapelje, Stillwater County, MT; d. June 08, 1983.
25. iii. RUTH ELLEN PEARSON, b. February 03, 1918, Rapelje, Stillwater County, MT.
26. iv. WANDA RUMINA PEARSON, b. February 06, 1919, Rogue River, Jackson County, OR.

7. FRANK ROBERT ROY⁴ PEARSON (*RILEY CEPHAS³, JOHN WARREN², GEORGE W.¹*) was born January 16, 1888 in Arcadia, Crawford County, KS, and died December 09, 1930 in Billings, Yellowstone County, MT. He married ADIA MYRTLE WOOD April 13, 1911 in Billings, Yellowstone County, MT, daughter of JAMES WOOD and VIRGIE MIDDLETON. She was born May 22, 1889 in Garland, Bourbon County, KS, and died January 14, 1928 in Rapelje, Stillwater County, MT.

Children of FRANK PEARSON and ADIA WOOD are:

27. i. ANCIL HOWARD IRA⁵ PEARSON, b. June 16, 1912, Rapelje, Stillwater County, MT; d. May 15, 1972.
28. ii. ROY VIRGIL ROOSEVELT PEARSON, b. May 26, 1914, Rapelje, Stillwater County, MT; d. September 25, 1975, Asheville, NC.
29. iii. RUMINA ELIZABETH PEARSON, b. September 23, 1915, Rapelje, Stillwater County, MT; d. August 03, 2000, Bremerton, WA.
- iv. OLIVER HURSHIEL PEARSON, b. June 12, 1917, Rapelje, Stillwater County, MT; d. September 09, 1917, Rapelje, Stillwater County, MT.
- v. OLIVE MYRTLE PEARSON, b. August 25, 1921, Oak Wood, OK; d. August 26, 1921, Oak Wood, OK.
30. vi. OCTAVA WYONA PEARSON, b. October 02, 1922, Buffalo, WY.

8. HAZEL EARL VINTON⁴ PEARSON (*RILEY CEPHAS³, JOHN WARREN², GEORGE W.¹*) was born March 12, 1891 in Cato, Crawford County, KS, and died October 22, 1981 in Medford, Jackson County, OR. He married ORA OLIVE WASHBURN December 23, 1915 in Columbus, Stillwater County, MT, daughter of ALFRED WASHBURN

and MARIETTA ZEITLER. She was born September 26, 1897 in Brownstown, Fayette County, IL, and died April 18, 1986 in Medford, Jackson County, OR.

Children of HAZEL PEARSON and ORA WASHBURN are:

31. i. EARNEST ROBERT⁵ PEARSON, b. September 26, 1916, Rapelje, Stillwater County, MT.
32. ii. VINTON LLOYD PEARSON, b. September 30, 1918, Rapelje, Stillwater County, MT.
33. iii. VIRGIL JAMES PEARSON, b. September 18, 1920, Rapelje, Stillwater County, MT; d. March 29, 1997, Seattle, WA.
34. iv. LORENE IVA PEARSON, b. August 15, 1922, Rapelje, Stillwater County, MT.
35. v. WAYNE HOWARD PEARSON, b. June 30, 1924, Mica, Spokane County, WA.
36. vi. CHARLES EDWIN PEARSON, b. March 22, 1929, Mica, Spokane County, WA.
37. vii. ALFRED LEE PEARSON, b. January 07, 1936, Mica, Spokane County, WA.
38. viii. CHARLOTTE RAE PEARSON, b. April 07, 1940, Mica, Spokane County, WA.

9. JAMES THOMAS ANCEL⁴ PEARSON (*RILEY CEPHAS³, JOHN WARREN², GEORGE W.¹*) was born February 22, 1893 in Arcadia, Crawford County, KS, and died July 24, 1976 in Laurel, Yellowstone County, MT. He married IVA MAY WASHBURN November 12, 1916 in Columbus, Stillwater County, MT, daughter of ALFRED WASHBURN and MARIETTA ZEITLER. She was born November 11, 1900 in Saint Elmo, Fayette County, IL, and died July 13, 1940 in Billings, Yellowstone County, MT.

Children of JAMES PEARSON and IVA WASHBURN are:

39. i. CARL EUGENE⁵ PEARSON, b. March 13, 1921, Saint Elmo, Fayette County, IL; d. October 12, 1981, Salem, OR.
40. ii. CLYDE ERVIN PEARSON, b. January 25, 1924, Rapelje, Stillwater County, MT.
41. iii. ARLEETA MAY PEARSON, b. June 16, 1926, Rapelje, Stillwater County, MT.
42. iv. VERNON LEON PEARSON, b. February 06, 1929, Rapelje, Stillwater County, MT; d. January 26, 1962.
43. v. MARY ETTA PEARSON, b. February 05, 1932, Columbus, Stillwater County, MT.
44. vi. LAVONNE NADENE PEARSON, b. May 21, 1934, Rapelje, Stillwater County, MT.
- vii. DOYLE DEAN PEARSON, b. July 13, 1940; d. July 13, 1940.

Generation No. 3

10. ETHEL MAY⁵ EVANS (*MARY JANE⁴ PEARSON, RILEY CEPHAS³, JOHN WARREN², GEORGE W.¹*) was born October 16, 1893 in Arcadia, Crawford County, KS, and died April 10, 1970 in Billings, Yellowstone County, MT. She married ROY ALBERT DAWSON August 05, 1916 in Billings, Yellowstone County, MT, son of AMAZIAH DAWSON and SUSANNA DOLIN. He was born July 21, 1890 in Fort Wayne, IN, and died May 11, 1971 in Billings, Yellowstone County, MT.

Children of ETHEL EVANS and ROY DAWSON are:

45. i. MARIE SUSANNA⁶ DAWSON, b. October 01, 1917, Columbus, Stillwater County, MT.
- ii. RUSSELL IRVIN DAWSON, b. December 22, 1918, Rapelje, Stillwater County, MT; d. July 11, 1967.
46. iii. LOUISE IRENE DAWSON, b. February 03, 1920, Rapelje, Stillwater County, MT.
- iv. FRANCES AUDREY DAWSON, b. July 13, 1921, Rapelje, Stillwater County, MT; d. February 04, 1948; m. EDWARD ANDERSON, September 14, 1944.
47. v. MARION KEITH DAWSON, b. March 22, 1924, Rapelje, Stillwater County, MT.
48. vi. ZANE CODY DAWSON, b. June 18, 1927, Rapelje, Stillwater County, MT.

11. EDNA ELIZABETH⁵ EVANS (*MARY JANE⁴ PEARSON, RILEY CEPHAS³, JOHN WARREN², GEORGE W.¹*) was born March 30, 1895 in Girard, Crawford County, KS, and died July 05, 1971 in Kokomo, Howard County, IN. She married EVERETT CARROLL PICKETT November 02, 1914 in Columbus, Stillwater County, MT, son of OLIVER PICKETT and MARY ROACH. He was born 1892 in Fountain City, Wayne County, IN, and died June

07, 1984 in Kokomo, Howard County, IN.

Children of EDNA EVANS and EVERETT PICKETT are:

- i. LOWELL C.⁶ PICKETT, b. August 19, 1915, Rapelje, Stillwater County, MT; m. (1) HELEN MAYES, May 31, 1941; m. (2) RUTH SOPHER LEAS, March 1952.
- ii. DONALD L. PICKETT, b. March 08, 1918, Rapelje, Stillwater County, MT; m. DONNA L. DESHON.
- iii. IRENE PICKETT, b. 1919, Rapelje, Stillwater County, MT; d. 1919, Rapelje, Stillwater County, MT.
- 49. iv. MARY E. PICKETT, b. December 28, 1920, Rapelje, Stillwater County, MT.
- v. ETHELDA L. PICKETT, b. October 14, 1922, Richmond, Wayne County, IN; m. JOHN SHAAK, November 22, 1945.
- vi. LAWANNA R. PICKETT, b. December 31, 1929, Richmond, Wayne County, IN; m. WILLIAM R. BALLENGER, November 04, 1950.
- vii. FORREST GALE PICKETT, b. August 10, 1935; m. (1) BONNIE LINDLEY, June 1956; m. (2) MONA', ?, January 1971.

12. JUANITA RUMINA⁵ EVANS (*MARY JANE⁴ PEARSON, RILEY CEPHAS³, JOHN WARREN², GEORGE W.¹*) was born August 16, 1909 in Walnut TWP, Crawford County, KS. She married LAWRENCE LESLIE LAROCQUE November 21, 1936. He was born June 11, 1905 in St. Marys, VA, and died Abt. November 10, 1961 in Spokane, Spokane County, WA.

Children of JUANITA EVANS and LAWRENCE LAROCQUE are:

- i. BABY BOY⁶ LAROCQUE, b. 1939, Billings, Yellowstone County, MT; d. 1939, Billings, Yellowstone County, MT.
- ii. LOUIS LAWRENCE LAROCQUE, b. 1942, Billings, Yellowstone County, MT; d. 1942, Billings, Yellowstone County, MT.
- iii. LINDA LUCILLE LAROCQUE, b. January 21, 1945, Billings, Yellowstone County, MT.

13. EARL RADFORD⁵ BROWNLEE (*FANNIE MAY⁴ PEARSON, RILEY CEPHAS³, JOHN WARREN², GEORGE W.¹*) was born 1902 in Crawford County, KS, and died November 28, 1980 in Seattle, WA. He married (1) ANNA MAY EDGELL 1922 in Garland, Crawford County, KS, daughter of FRANKLIN EDGELL and AMELIA BOWEN. She was born 1906 in Cabool, MO, and died April 27, 1981 in Dickinson, TX. He married (2) MAY NANETTE CARD Abt. 1955.

Children of EARL BROWNLEE and ANNA EDGELL are:

- 50. i. CODY LEE⁶ BROWNLEE, b. 1925, Columbus, Stillwater County, MT.
- 51. ii. LAMONTE DELOSS BROWNLEE, b. February 02, 1932, Columbus, Stillwater County, MT.

Child of EARL BROWNLEE and MAY CARD is:

- iii. RON⁶ BROWNLEE.

14. CHESTER RANDOLPH⁵ BROWNLEE (*FANNIE MAY⁴ PEARSON, RILEY CEPHAS³, JOHN WARREN², GEORGE W.¹*) was born April 12, 1911 in Stillwater County, MT, and died 1951. He married (1) GERTRUDE HARRIETT LEAVERTON June 28, 1937 in Columbus, Stillwater County, MT, daughter of CLYDE LEAVERTON and MINNIE MENTCH. She was born June 08, 1921 in Absarokee, MT. He met (2) AGNES REICH Abt. 1946.

Children of CHESTER BROWNLEE and GERTRUDE LEAVERTON are:

- 52. i. CHESTER LEMONT⁶ BROWNLEE, b. June 19, 1938, Missoula, MT; d. April 29, 1999, Lolo, MT.
- 53. ii. GLENFORD RUBEN BROWNLEE, b. July 04, 1939, Missoula, MT.
- iii. CLARK CARY BROWNLEE, b. June 03, 1941, Missoula, MT.
- 54. iv. ANITA MAE BROWNLEE, b. July 31, 1946, Hamilton, MT.

Children of CHESTER BROWNLEE and AGNES REICH are:

- v. LEROY⁶ BROWNLEE, b. October 1946.
- vi. LORETTA BROWNLEE.
- vii. EARL BROWNLEE.

15. MABEL EDITH⁵ PEARSON (*JOHN SAMUEL⁴, RILEY CEPHAS³, JOHN WARREN², GEORGE W.¹*) was born October 16, 1900 in Deerfield, Vernon County, MO, and died February 17, 1993 in Columbus, Stillwater County, MT. She married MYRON WARREN DANFORTH October 16, 1916 in Columbus, Stillwater County, MT, son of ASA DANFORTH and CATHERINE KENNEY. He was born July 28, 1890 in Osage, Mitchell County, IA, and died September 20, 1977 in Columbus, Stillwater County, MT.

Children of MABEL PEARSON and MYRON DANFORTH are:

- 55. i. FLORENCE CATHERINE⁶ DANFORTH, b. April 23, 1918, Rapelje, Stillwater County, MT.
- 56. ii. WARREN WALLACE DANFORTH, b. March 02, 1922, Columbus, Stillwater County, MT.
- 57. iii. DOROTHY MAY DANFORTH, b. September 21, 1926, Fishtail, Stillwater County, MT; d. May 2001, Billings, Yellowstone County, MT.
- 58. iv. ROBERT RAY DANFORTH, b. December 23, 1933, Columbus, Stillwater County, MT.

16. RILEY JOHN⁵ PEARSON (*JOHN SAMUEL⁴, RILEY CEPHAS³, JOHN WARREN², GEORGE W.¹*) was born June 21, 1902 in Nevada, Vernon County, MO, and died August 15, 1978 in Corvallis, Benton County, OR. He married EVA VENITA YATES September 05, 1928 in Billings, Yellowstone County, MT, daughter of LEVI YATES and LAURA METCALF. She was born August 26, 1909 in Roscoe, MT, and died April 20, 1995 in Lebanon, OR.

Children of RILEY PEARSON and EVA YATES are:

- 59. i. LYLE VERNON⁶ PEARSON, b. June 02, 1929, Fishtail, MT.
- 60. ii. SHIRLEY MAE PEARSON, b. May 03, 1934, Columbus, Stillwater County, MT.
- 61. iii. CHARLES RILEY PEARSON, b. March 10, 1936, Fishtail, Stillwater County, MT.
- 62. iv. GARY LAVERNE PEARSON, b. September 18, 1937, Columbus, Stillwater County, MT.

17. ELMER VENTON⁵ PEARSON (*JOHN SAMUEL⁴, RILEY CEPHAS³, JOHN WARREN², GEORGE W.¹*) was born November 15, 1909 in Deerfield, Vernon County, MO, and died January 01, 1991 in Sheridan, MT. He married ALICE MEYERS April 29, 1940 in Columbus, Stillwater County, MT, daughter of ALBERT MYERS and LOUISE WIDDICOMBE. She was born February 05, 1922 in Grey Cliff, MT.

Children of ELMER PEARSON and ALICE MEYERS are:

- 63. i. JOHN OLIVER⁶ PEARSON, b. March 06, 1941, Greycliff, MT; d. November 02, 1997, Brooks, Alberta, Canada.
- 64. ii. MONTY R. PEARSON, b. June 28, 1944, Ennis, MT.
- 65. iii. CLINTON C. PEARSON, b. June 24, 1947, Sheridan, MT.
- 66. iv. SHEILA R. PEARSON, b. October 08, 1953, Sheridan, MT.

18. DANA⁵ PEARSON (*JOHN SAMUEL⁴, RILEY CEPHAS³, JOHN WARREN², GEORGE W.¹*) was born November 28, 1918 in Rapelje, Stillwater County, MT, and died March 01, 1977 in Yuba City, CA. He married (1) JUNE ELIZABETH SUITH Abt. 1939. He married (2) EFFIE ? Abt. 1950.

Children of DANA PEARSON and JUNE SUITH are:

- 67. i. DANIEL MARVIN PEARSON⁶ ENTZ, b. March 21, 1940; d. November 17, 1977.
- ii. ROBERT MERVINE PEARSON ENTZ, b. December 28, 1942, Miles City, MT.
- iii. LAWRENCE LAVERNE PEARSON ENTZ, b. February 17, 1944.

- iv. MARTHA LEA PEARSON ENTZ, b. February 07, 1945.

19. ELSIE MAE⁵ SIMONS (*ELDIA WILLMINA⁴ PEARSON, RILEY CEPHAS³, JOHN WARREN², GEORGE W.¹*) was born July 29, 1899 in Garland, Bourbon County, KS, and died 1969 in San Francisco, CA. She married (1) LEONARD BEAGLES 1918 in Garland, Bourbon County, KS. She married (2) GLENN CLIFTON WILLIAMS May 1923 in Garland, Bourbon County, KS. He was born January 29, 1898 in Garland, Bourbon County, KS, and died June 06, 1966 in Oakland, CA.

Child of ELSIE SIMONS and LEONARD BEAGLES is:

- i. VIVIAN LUCILLE⁶ BEAGLES, b. July 18, 1919, Garland, Bourbon County, KS; d. January 03, 1991, Yuba City, CA; m. JIM CAPRINI.

Child of ELSIE SIMONS and GLENN WILLIAMS is:

68. ii. GLENN ERNEST⁶ WILLIAMS, b. March 11, 1924, Garland, Bourbon County, KS.

20. ROBERT ERNEST⁵ SIMONS (*ELDIA WILLMINA⁴ PEARSON, RILEY CEPHAS³, JOHN WARREN², GEORGE W.¹*) was born November 16, 1901 in Garland, Bourbon County, KS.

Children of ROBERT ERNEST SIMONS are:

- i. ROBERT⁶ SIMONS.
ii. WILMA SIMONS.
iii. WILLIAM SIMONS.

21. CLIFFORD EARL⁵ SIMONS (*ELDIA WILLMINA⁴ PEARSON, RILEY CEPHAS³, JOHN WARREN², GEORGE W.¹*) was born April 23, 1906 in Arcadia, Crawford County, KS, and died October 18, 1977 in Columbus, Stillwater County, MT. He married ZELMA MAY TRUSKETT August 13, 1932 in Fort Scott, KS, daughter of LON TRUSKETT and MARY CURTISS. She was born May 04, 1912 in Vernon County, MO, and died February 12, 1992 in Billings, Yellowstone County, MT.

Children of CLIFFORD SIMONS and ZELMA TRUSKETT are:

69. i. EARL DEAN⁶ SIMONS, b. October 12, 1932, Garland, Bourbon County, KS.
70. ii. CAROLYN JOYCE SIMONS, b. June 28, 1935, Garland, Bourbon County, KS.
iii. DANNY WAYNE SIMONS, b. November 18, 1942, Garland, Bourbon County, KS; d. November 18, 1942, Garland, Bourbon County, KS.
iv. RICHARD DWAYNE SIMONS, b. November 18, 1942, Garland, Bourbon County, KS.
71. v. LARRY GENE SIMONS, b. September 04, 1944, Garland, Bourbon County, KS.
vi. JIMMY ALLEN SIMONS, b. January 02, 1946, Columbus, Stillwater County, MT.
vii. GERALD LEE SIMONS, b. November 17, 1948, Columbus, Stillwater County, MT.
72. viii. SHARON YVONNE SIMONS, b. February 28, 1952, Columbus, Stillwater County, MT.

22. LELA LAVORA⁵ SIMONS (*ELDIA WILLMINA⁴ PEARSON, RILEY CEPHAS³, JOHN WARREN², GEORGE W.¹*) was born March 06, 1910 in Garland, Bourbon County, KS, and died November 13, 1987 in Hayward, CA. She married JESS YOURT HATLEY March 13, 1925 in Fort Scott, KS, son of WILLIAM HATLEY and CALLIE DOBSON. He was born August 14, 1895 in Mulberry, AR, and died March 21, 1973 in Vacaville, CA.

Children of LELA SIMONS and JESS HATLEY are:

73. i. BETTY JEAN⁶ HATLEY, b. February 13, 1930, Muskogee, OK.
ii. JESS WILLIAM HATLEY, b. August 20, 1942, Muskogee, OK.

23. LEONA ELIZABETH⁵ SIMONS (*ELDIA WILLMINA⁴ PEARSON, RILEY CEPHAS³, JOHN WARREN², GEORGE W.¹*) was

born June 07, 1913 in Garland, Bourbon County, KS, and died 1990. She married GLEN SHANKLES.

Children of LEONA SIMONS and GLEN SHANKLES are:

- i. GLEN⁶ SHANKLES.
- ii. ROBERT SHANKLES.

24. HAROLD LINCOLN⁵ PEARSON (*GEORGE WESLEY⁴, RILEY CEPHAS³, JOHN WARREN², GEORGE W.¹*) was born January 17, 1916 in Rapelje, Stillwater County, MT, and died June 08, 1983. He married JEWELL LUCILLE SETTLE, daughter of WILLIAM SETTLE and EDITH TOURNEY. She was born August 22, 1918 in Granada, CO.

Children of HAROLD PEARSON and JEWELL SETTLE are:

- 74. i. HAROLD⁶ PEARSON, b. 1942.
- ii. EDITH PEARSON, b. 1948.
- 75. iii. DONNA PEARSON, b. 1951.

25. RUTH ELLEN⁵ PEARSON (*GEORGE WESLEY⁴, RILEY CEPHAS³, JOHN WARREN², GEORGE W.¹*) was born February 03, 1918 in Rapelje, Stillwater County, MT. She married MERIL LINCOLN ROBERT MASON September 02, 1936.

Children of RUTH PEARSON and MERIL MASON are:

- i. RUTH⁶ MASON.
- ii. GENE MASON.
- iii. ? MASON.

26. WANDA RUMINA⁵ PEARSON (*GEORGE WESLEY⁴, RILEY CEPHAS³, JOHN WARREN², GEORGE W.¹*) was born February 06, 1919 in Rogue River, Jackson County, OR. She married RAWL W. LUNDY January 25, 1942.

Children of WANDA PEARSON and RAWL LUNDY are:

- i. FRANK⁶ LUNDY.
- ii. RAWLENE LUNDY.

27. ANCIL HOWARD IRA⁵ PEARSON (*FRANK ROBERT ROY⁴, RILEY CEPHAS³, JOHN WARREN², GEORGE W.¹*) was born June 16, 1912 in Rapelje, Stillwater County, MT, and died May 15, 1972. He married (1) MARGARET FRANCIS WHITEAKER, daughter of IRA WHITEAKER and THELMA MCDANIEL. She was born March 01, 1924 in Laurel, Yellowstone County, MT, and died March 23, 2002. He married (2) MARJORIE CROW December 21, 1935.

Children of ANCIL PEARSON and MARGARET WHITEAKER are:

- i. ROBERT⁶ PEARSON.
- ii. JUDY PEARSON.
- iii. PUNKY PEARSON.

28. ROY VIRGIL ROOSEVELT⁵ PEARSON (*FRANK ROBERT ROY⁴, RILEY CEPHAS³, JOHN WARREN², GEORGE W.¹*) was born May 26, 1914 in Rapelje, Stillwater County, MT, and died September 25, 1975 in Asheville, NC. He married FLORENCE STANCIL June 15, 1953 in Laurel, MT, daughter of JAMES STANCIL and MARTHA LOVE. She was born May 19, 1931 in Spartanburg, SC.

Children of ROY PEARSON and FLORENCE STANCIL are:

- 76. i. WILLIAM MICHAEL⁶ PEARSON, b. September 26, 1950, Spartanburg, SC; Adopted child.
- ii. MARCIA ESTELLE PEARSON, b. January 29, 1957, Billings, Yellowstone County, MT.
- iii. MARTHA LYNN PEARSON, b. January 29, 1957, Billings, Yellowstone County, MT.

- iv. ROYANNE PEARSON, b. October 08, 1958, Billings, Yellowstone County, MT; d. June 13, 1959, Spartanburg, SC.
- 77. v. CYNTHIA ANNE PEARSON, b. October 27, 1963, Elizabeth, NJ.

29. RUMINA ELIZABETH⁵ PEARSON (*FRANK ROBERT ROY⁴, RILEY CEPHAS³, JOHN WARREN², GEORGE W.¹*) was born September 23, 1915 in Rapelje, Stillwater County, MT, and died August 03, 2000 in Bremerton, WA. She married VICTOR NORTON BONDURANT August 24, 1936 in Columbus, Stillwater County, MT. He was born February 16, 1901 in Scotland County, MO, and died August 31, 1983 in Hoquiam, WA.

Children of RUMINA PEARSON and VICTOR BONDURANT are:

- 78. i. LARRY PEARSON⁶ BONDURANT, b. August 07, 1937, Hoquiam, WA.
- 79. ii. OSCAR WALDIN BONDURANT, b. September 22, 1938, Pacific Ocean; d. May 30, 1962, Hoquiam, WA.
- 80. iii. ROY LEE BONDURANT, b. April 08, 1945, Aberdeen, WA.
- 81. iv. RUMINA TERESIA BONDURANT, b. May 20, 1948, Kirksville, MO.
- 82. v. FRANK THOMAS BONDURANT, b. November 24, 1949, Kirksville, MO.

30. OCTAVA WYONA⁵ PEARSON (*FRANK ROBERT ROY⁴, RILEY CEPHAS³, JOHN WARREN², GEORGE W.¹*) was born October 02, 1922 in Buffalo, WY. She married JAMES LEE BONDURANT September 02, 1943 in Columbus, Stillwater County, MT, son of BESSIE GLADYS JANE PHILLIPS. He was born June 06, 1922 in Hailstone Basin, Rapelje, Stillwater County, MT, and died June 30, 1990 in Livingston, MT.

Children of OCTAVA PEARSON and JAMES BONDURANT are:

- 83. i. MYRTLE JANE⁶ BONDURANT, b. January 15, 1946, Billings, Yellowstone County, MT.
- ii. SAMUEL JAMES BONDURANT, b. November 28, 1947, Billings, Yellowstone County, MT; m. MIRE WHETNER, May 08, 1981, Livingston, MT.
- 84. iii. BERTHA JEAN BONDURANT, b. December 16, 1948, Billings, Yellowstone County, MT.
- iv. VICTOR JOE BONDURANT, b. July 19, 1951, Billings, Yellowstone County, MT; d. July 22, 1951, Billings, Yellowstone County, MT.
- v. BABY BOY BONDURANT, b. June 28, 1952, Billings, Yellowstone County, MT; d. June 28, 1952, Billings, Yellowstone County, MT.
- vi. PHILLIP JONATHAN BONDURANT, b. August 16, 1953, Billings, Yellowstone County, MT; m. TAMMY LOISE HOFFMAN, September 02, 1986, Livingston, MT.

31. EARNEST ROBERT⁵ PEARSON (*HAZEL EARL VINTON⁴, RILEY CEPHAS³, JOHN WARREN², GEORGE W.¹*) was born September 26, 1916 in Rapelje, Stillwater County, MT. He married (1) LARAE ALICE MURPHEY. He married (2) GERTRUDE MAY December 04, 1954. She was born March 04, 1917 in Stone County, MO, and died August 02, 1972 in Moscow, ID.

Child of EARNEST PEARSON and LARAE MURPHEY is:

- i. JENNIE FAYE⁶ PEARSON, b. March 02, 1942.

Child of EARNEST PEARSON and GERTRUDE MAY is:

- ii. TIMOTHY⁶ PEARSON.

32. VINTON LLOYD⁵ PEARSON (*HAZEL EARL VINTON⁴, RILEY CEPHAS³, JOHN WARREN², GEORGE W.¹*) was born September 30, 1918 in Rapelje, Stillwater County, MT. He married (1) HAZEL TICE Bef. 1956. He married (2) GENEVA G. LEMONS August 13, 1956. She was born November 1925 in OK.

Children of VINTON PEARSON and HAZEL TICE are:

- i. ROBERTA ARLEE⁶ PEARSON, b. July 20, 1946.

- ii. PATSY IRENE PEARSON, b. June 25.

Child of VINTON PEARSON and GENEVA LEMONS is:

- iii. KEVIN RICKEY⁶ PEARSON, b. April 20, 1960, Chelan, WA.

33. VIRGIL JAMES⁵ PEARSON (*HAZEL EARL VINTON⁴, RILEY CEPHAS³, JOHN WARREN², GEORGE W.¹*) was born September 18, 1920 in Rapelje, Stillwater County, MT, and died March 29, 1997 in Seattle, WA. He married (1) BETTY JEAN CAMPBEL March 03, 1946 in Peshastin, Chelan County, WA, daughter of ARTHUR CAMPBEL and MAYME WRIGHT. She was born April 22, 1926 in Leavenworth, Chelan County, WA. He married (2) TERESA WHITE May 06, 1972 in Quincy, Grant County, WA. She was born October 15, 1935 in Newfoundland.

Children of VIRGIL PEARSON and BETTY CAMPBEL are:

- i. BONNIE LEE⁶ PEARSON, b. September 22, 1947, Leavenworth, Chelan County, WA; m. STEVE CARLSON.
- ii. DONNA DEAN PEARSON, b. January 28, 1949, Leavenworth, Chelan County, WA; m. (1) HOWARD ?; m. (2) ARLEE SULLIVAN.
- iii. MARY FRANCES PEARSON, b. September 21, 1951, Leavenworth, Chelan County, WA; m. RUSSELL CARLSON.

34. LORENE IVA⁵ PEARSON (*HAZEL EARL VINTON⁴, RILEY CEPHAS³, JOHN WARREN², GEORGE W.¹*) was born August 15, 1922 in Rapelje, Stillwater County, MT. She married CHARLES H. ROSCOE December 23, 1941 in Mica, WA, son of CHARLES ROSCOE and EDNA LEWIS. He was born June 13, 1921 in Norfolk, NE.

Children of LORENE PEARSON and CHARLES ROSCOE are:

- 85. i. CHARLES DAVID⁶ ROSCOE, b. June 02, 1942, Spokane, Spokane County, WA.
- 86. ii. PATRICIA ANNE ROSCOE, b. January 30, 1944, Spokane, Spokane County, WA.
- 87. iii. GLENYCE KAYE ROSCOE, b. September 05, 1945, Spokane, Spokane County, WA.
- 88. iv. BONITA LORENE ROSCOE, b. November 19, 1947, Sunnyside, WA.
- v. MARILYN JOY ROSCOE, b. November 08, 1948, Yakima, WA; m. RICKEY LEO BALDWIN, July 20, 1996, Omak, WA; b. October 10, 1951, Grangeville, ID.
- 89. vi. STEVEN EARL ROSCOE, b. September 22, 1951, Yakima, WA; d. January 11, 1995, Newport, WA.
- 90. vii. KARLYN JEAN ROSCOE, b. August 15, 1952, Yakima, WA.

35. WAYNE HOWARD⁵ PEARSON (*HAZEL EARL VINTON⁴, RILEY CEPHAS³, JOHN WARREN², GEORGE W.¹*) was born June 30, 1924 in Mica, Spokane County, WA. He married BETTY LOU TIEDE June 16, 1946 in Spokane, Spokane County, WA. She was born June 15, 1928 in Ritzville, Adams County, WA.

Children of WAYNE PEARSON and BETTY TIEDE are:

- 91. i. MICHAEL DUANE⁶ PEARSON, b. February 21, 1948, Spokane, Spokane County, WA.
- 92. ii. THERESA MAY PEARSON, b. January 01, 1950, Spokane, Spokane County, WA.
- 93. iii. DARYL EARL PEARSON, b. May 16, 1953, Spokane, Spokane County, WA.

36. CHARLES EDWIN⁵ PEARSON (*HAZEL EARL VINTON⁴, RILEY CEPHAS³, JOHN WARREN², GEORGE W.¹*) was born March 22, 1929 in Mica, Spokane County, WA. He married MARLENE GRANT January 11, 1953.

Children of CHARLES PEARSON and MARLENE GRANT are:

- i. BILLIE EDWIN⁶ PEARSON, b. October 30, 1953.
- ii. DANIEL EARL PEARSON, b. December 09, 1955.
- iii. PAUL CHARLES PEARSON, b. January 26, 1958.

- iv. LAURA M, PEARSON, b. July 27, 1959.
- v. MARALEE PEARSON, b. September 04, 1961.
- vi. ROSALEA PEARSON, b. May 11, 1965.

37. ALFRED LEE⁵ PEARSON (*HAZEL EARL VINTON⁴, RILEY CEPHAS³, JOHN WARREN², GEORGE W.¹*) was born January 07, 1936 in Mica, Spokane County, WA. He married (1) GLORIA MURDOCH September 19, 1956 in Coeur d'Alene, Kootenai County, ID. She was born April 12, 1940. He married (2) CARMEN ARDELLA JONES Aft. 1962 in Coeur d'Alene, Kootenai County, ID. He married (3) DARLENE BUNDY March 19, 1977. She was born March 06, 1946.

Children of ALFRED PEARSON and GLORIA MURDOCH are:

- i. DEBORAH LORAIN⁶ PEARSON, b. June 22, 1957; m. ROGER WILLIAMS.
- ii. DENNIS LEE PEARSON, b. September 25, 1958; m. ? NICHOLS, February 27, 1980.
- iii. DEVON LEON PEARSON, b. May 11, 1961.
- iv. DEANNA LYNN PEARSON, b. August 02, 1962; m. DOUG SPILLMAN.

38. CHARLOTTE RAE⁵ PEARSON (*HAZEL EARL VINTON⁴, RILEY CEPHAS³, JOHN WARREN², GEORGE W.¹*) was born April 07, 1940 in Mica, Spokane County, WA. She married MARVIN DEAN DIETZEL October 04, 1956 in Coeur d'Alene, Kootenai County, ID, son of WILLIAM DIETZEL and VIOLA SHIELDS. He was born January 22, 1938 in Morton, Lewis Co, WA.

Children of CHARLOTTE PEARSON and MARVIN DIETZEL are:

- 94. i. JEFFREY DEAN⁶ DIETZEL, b. December 17, 1957, Spokane, Spokane County, WA.
- 95. ii. JERALD DUANE DIETZEL, b. July 21, 1959.
- 96. iii. KIMBERLY DIANNE DIETZEL, b. August 20, 1963, Spokane, Spokane County, Washington.

39. CARL EUGENE⁵ PEARSON (*JAMES THOMAS ANCEL⁴, RILEY CEPHAS³, JOHN WARREN², GEORGE W.¹*) was born March 13, 1921 in Saint Elmo, Fayette County, IL, and died October 12, 1981 in Salem, OR. He married GENEVIVE A. BONELLO June 07, 1946.

Children of CARL PEARSON and GENEVIVE BONELLO are:

- i. PATRICIA ANN⁶ PEARSON, b. March 20, 1959, Korea; Adopted child.
- ii. RICHARD EUGENE PEARSON, b. November 29, OR.

40. CLYDE ERVIN⁵ PEARSON (*JAMES THOMAS ANCEL⁴, RILEY CEPHAS³, JOHN WARREN², GEORGE W.¹*) was born January 25, 1924 in Rapelje, Stillwater County, MT. He married PAULENE B. EDGMOND July 07, 1943 in Columbus, Stillwater County, MT, daughter of HENRY EDGMOND and MATTIE ?. She was born September 26, 1927 in Laurel, Yellowstone County, MT.

Children of CLYDE PEARSON and PAULENE EDGMOND are:

- 97. i. RONALD SCOTT⁶ PEARSON, b. September 03, 1949, Billings, Yellowstone County, MT.
- 98. ii. THOMAS CLARK PEARSON, b. November 08, 1955, Billings, Yellowstone County, MT.

41. ARLEETA MAY⁵ PEARSON (*JAMES THOMAS ANCEL⁴, RILEY CEPHAS³, JOHN WARREN², GEORGE W.¹*) was born June 16, 1926 in Rapelje, Stillwater County, MT. She married ROBERT ROBUCK February 28, 1944 in Coeur d'Alene, Kootenai County, ID, son of ROBERT ROBUCK and STELLA BOSWORTH. He was born July 03, 1926 in Columbus, Stillwater County, MT, and died November 26, 1999 in Columbus, Stillwater County, MT.

Children of ARLEETA PEARSON and ROBERT ROBUCK are:

- 99. i. GLORIA JEAN⁶ ROBUCK, b. February 14, 1945, Billings, Yellowstone County, MT.
- 100. ii. ROBERTA ARLENE ROBUCK, b. September 20, 1947, Columbus, Stillwater County, MT.

- 101. iii. CHARLES CLAYTON ROBUCK, b. July 14, 1949, Billings, Yellowstone County, MT.
- 102. iv. VICKI MAY ROBUCK, b. November 14, 1951, Spokane, Spokane County, WA.
- 103. v. MARTIN RAY ROBUCK, b. September 09, 1955, Billings, Yellowstone County, MT.
- 104. vi. MARLENE GAYE ROBUCK, b. September 09, 1955, Billings, Yellowstone County, MT.

42. VERNON LEON⁵ PEARSON (*JAMES THOMAS ANCEL⁴, RILEY CEPHAS³, JOHN WARREN², GEORGE W.¹*) was born February 06, 1929 in Rapelje, Stillwater County, MT, and died January 26, 1962. He married HELEN ELAINE WHITEAKER June 17, 1950, daughter of IRA WHITEAKER and THELMA MCDANIEL. She was born October 02, 1935 in Laurel, Yellowstone County, MT, and died 1983.

Children of VERNON PEARSON and HELEN WHITEAKER are:

- 105. i. TAUNYA LEE⁶ PEARSON, b. June 10, 1953, Billings, Yellowstone County, MT.
- 106. ii. SANDRA JADE PEARSON, b. August 08, 1957, Billings, Yellowstone County, MT.
- 107. iii. JOEL DIRK PEARSON, b. July 17, 1959, Billings, Yellowstone County, MT.

43. MARY ETTA⁵ PEARSON (*JAMES THOMAS ANCEL⁴, RILEY CEPHAS³, JOHN WARREN², GEORGE W.¹*) was born February 05, 1932 in Columbus, Stillwater County, MT. She married ROBERT DAVID WODRICH February 04, 1951 in Rapelje, Stillwater County, MT, son of FREDERICK WODRICH and THELMA DICKOVER. He was born April 11, 1930 in Rapelje, Stillwater County, MT.

Children of MARY PEARSON and ROBERT WODRICH are:

- 108. i. MICHAEL DAVID⁶ WODRICH, b. August 21, 1953, Billings, Yellowstone County, MT.
- ii. CONSTANCE DIANE WODRICH, b. October 29, 1955, Billings, Yellowstone County, MT; m. RICHARD JOSEPH WHITE, January 27, 1978, Rapelje, Stillwater County, MT; b. May 06, 1954, Bozeman, MT.
- 109. iii. ROBIN MARIE WODRICH, b. April 07, 1959, Billings, Yellowstone County, MT.

44. LAVONNE NADENE⁵ PEARSON (*JAMES THOMAS ANCEL⁴, RILEY CEPHAS³, JOHN WARREN², GEORGE W.¹*) was born May 21, 1934 in Rapelje, Stillwater County, MT. She married (1) ROBERT FREDERICK HALLAUER November 01, 1955 in Billings, Yellowstone County, MT, son of FREDERICK HALLAUER and GRACE HOWELL. He was born April 04, 1934 in MO. She married (2) ALFRED EDWARD ROSS October 04, 1986 in Salem, OR, son of JOSEPH ROSS and ALICE DUBOIS. He was born October 09, 1937 in Worcester, MA.

Children of LAVONNE PEARSON and ROBERT HALLAUER are:

- 110. i. BARBARA JOYCE⁶ HALLAUER, b. April 24, 1957, Hayward, CA.
- 111. ii. DEBRA RAE HALLAUER, b. September 21, 1960, Salem, OR.
- 112. iii. DAVID FREDRICK HALLAUER, b. May 05, 1962, Salem, OR.

Generation No. 4

45. MARIE SUSANNA⁶ DAWSON (*ETHEL MAY⁵ EVANS, MARY JANE⁴ PEARSON, RILEY CEPHAS³, JOHN WARREN², GEORGE W.¹*) was born October 01, 1917 in Columbus, Stillwater County, MT. She married PHILLIP ANTHONY MOTZKO September 14, 1948 in Laurel, MT. He was born March 1918 in Laurel, MT, and died 1975 in Kennewick, WA.

Children of MARIE DAWSON and PHILLIP MOTZKO are:

- i. CHARLENE MAE⁷ MOTZKO, b. Richland, WA; m. RUSSELL ?.
- ii. RANAEE SUE MOTZKO, b. Richland, WA; m. LLOYDE ?.

46. LOUISE IRENE⁶ DAWSON (*ETHEL MAY⁵ EVANS, MARY JANE⁴ PEARSON, RILEY CEPHAS³, JOHN WARREN², GEORGE W.¹*) was born February 03, 1920 in Rapelje, Stillwater County, MT. She married (2) ETHMER

PAUL MORRISON October 01, 1938.

Children of LOUISE IRENE DAWSON are:

- i. DAVID⁷ ?.
- ii. DIANE ?.

Child of LOUISE DAWSON and ETHMER MORRISON is:

- iii. SHARON⁷ MORRISON.

47. MARION KEITH⁶ DAWSON (*ETHEL MAY⁵ EVANS, MARY JANE⁴ PEARSON, RILEY CEPHAS³, JOHN WARREN², GEORGE W.¹*) was born March 22, 1924 in Rapelje, Stillwater County, MT. He married MILDRED E. DAHLSTROM February 06, 1953 in Billings, MT, daughter of CARL DAHLSTROM and ADA WATHERMAN. She was born May 11, 1931 in Bridger, MT.

Children of MARION DAWSON and MILDRED DAHLSTROM are:

- i. CAROLYN JO⁷ DAWSON, b. March 28, 1956; m. TIMOTHY BOE, September 02, 1977, Laurel, MT.
- ii. JAMIE LU DAWSON, b. November 28, 1959; m. F. SCOTT POWELL, September 21, 1998, Lake Tahoe, CA.

48. ZANE CODY⁶ DAWSON (*ETHEL MAY⁵ EVANS, MARY JANE⁴ PEARSON, RILEY CEPHAS³, JOHN WARREN², GEORGE W.¹*) was born June 18, 1927 in Rapelje, Stillwater County, MT. He married (1) LINDA ?. He married (2) BARBARA J. HARLAN September 22, 1952 in Laurel, MT, daughter of BRYAN HARLON and VIOLA MYERS. She was born August 16, 1932 in Laurel, MT, and died February 26, 1986 in Laurel, MT.

Children of ZANE DAWSON and BARBARA HARLAN are:

- i. RANDY R.⁷ DAWSON, b. July 26, 1953, Laurel, MT; d. 2000.
- ii. BRUCE K. DAWSON, b. October 22, 1954, Laurel, MT.
- 113. iii. ROBERT Z. DAWSON, b. March 30, 1957, Laurel, MT; d. April 1987, Billings, Yellowstone County, MT.

49. MARY E.⁶ PICKETT (*EDNA ELIZABETH⁵ EVANS, MARY JANE⁴ PEARSON, RILEY CEPHAS³, JOHN WARREN², GEORGE W.¹*) was born December 28, 1920 in Rapelje, Stillwater County, MT. She married GEORGE RUBEN FIVECOATE May 31, 1942. He was born January 01, 1919.

Children of MARY PICKETT and GEORGE FIVECOATE are:

- 114. i. GEORGE ALLEN⁷ FIVECOATE, b. March 15, 1947.
- 115. ii. DENNIS RAY FIVECOATE, b. April 04, 1953.
- 116. iii. SHARON FIVECOATE, b. April 12, 1956.
- 117. iv. SHERYL FIVECOATE, b. April 12, 1956.
- 118. v. SHIRLEY FIVECOATE, b. April 12, 1956.

50. CODY LEE⁶ BROWNLEE (*EARL RADFORD⁵, FANNIE MAY⁴ PEARSON, RILEY CEPHAS³, JOHN WARREN², GEORGE W.¹*) was born 1925 in Columbus, Stillwater County, MT.

Children of CODY LEE BROWNLEE are:

- i. DIANA⁷ BROWNLEE.
- ii. EARL BROWNLEE.
- iii. MONTY BROWNLEE.
- iv. SUZIE BROWNLEE.

51. LAMONTE DELOSS⁶ BROWNLEE (*EARL RADFORD⁵, FANNIE MAY⁴ PEARSON, RILEY CEPHAS³, JOHN WARREN², GEORGE W.¹*) was born February 02, 1932 in Columbus, Stillwater County, MT. He married (1) CAROLYN BABCOCK, daughter of ALBERT BABCOCK and FRANCIS ?. She was born 1937 in Stillwater, OK. He married (2) CAROLE DIANE MATTHIES December 18, 1961 in Miami, OK, daughter of LESLIE MATTHIES and MARY CARTER. She was born January 26, 1937 in Fullerton, CA.

Child of LAMONTE BROWNLEE and CAROLYN BABCOCK is:

- i. LEE ANN FRANCIS⁷ BROWNLEE.

Children of LAMONTE BROWNLEE and CAROLE MATTHIES are:

- 119. ii. DIONN CHERYL⁷ BROWNLEE, b. 1963, Seattle, WA.
- 120. iii. LAMONTE DELOSS BROWNLEE, b. August 21, 1964, Seattle, WA.

52. CHESTER LEMONT⁶ BROWNLEE (*CHESTER RANDOLPH⁵, FANNIE MAY⁴ PEARSON, RILEY CEPHAS³, JOHN WARREN², GEORGE W.¹*) was born June 19, 1938 in Missoula, MT, and died April 29, 1999 in Lolo, MT. He married (1) NANCY SMITH. He married (2) PEARL ?. He married (3) GEORGIA ?. He married (4) ANNE LYNETTE GNIDIC January 10, 1969. She was born July 07, 1945 in Kaysville, UT.

Child of CHESTER BROWNLEE and NANCY SMITH is:

- i. MARY ANGELINE⁷ BROWNLEE.

Children of CHESTER BROWNLEE and GEORGIA ? are:

- ii. GERALD LEMONT⁷ BROWNLEE.
- iii. MICHAEL WAYNE BROWNLEE.

Children of CHESTER BROWNLEE and ANNE GNIDIC are:

- 121. iv. MICHELLE RANEE⁷ BROWNLEE, b. February 14, 1971, Missoula, MT.
- v. BRANDON LEMONT BROWNLEE, b. May 20, 1975, Missoula, MT.

53. GLENFORD RUBEN⁶ BROWNLEE (*CHESTER RANDOLPH⁵, FANNIE MAY⁴ PEARSON, RILEY CEPHAS³, JOHN WARREN², GEORGE W.¹*) was born July 04, 1939 in Missoula, MT. He married CARLYNN BROWN September 16, 1958 in Salmon, ID, daughter of BENJAMIN BROWN and LILLIAN MYHRE. She was born October 05, 1941 in Saco, MT.

Children of GLENFORD BROWNLEE and CARLYNN BROWN are:

- 122. i. GLENFORD RUBEN⁷ BROWNLEE, b. February 25, 1959, Hamilton, MT.
- 123. ii. TINA MARIE BROWNLEE, b. September 16, 1960, Hamilton, MT.
- 124. iii. SHEILA RANEE BROWNLEE, b. January 26, 1963, Hamilton, MT.
- 125. iv. KATHY MAE BROWNLEE, b. January 26, 1963, Hamilton, MT.
- 126. v. SHERRY LYNN BROWNLEE, b. February 26, 1964, Missoula, MT.
- 127. vi. GERALDINE MIALEE BROWNLEE, b. November 04, 1968, Missoula, MT.

54. ANITA MAE⁶ BROWNLEE (*CHESTER RANDOLPH⁵, FANNIE MAY⁴ PEARSON, RILEY CEPHAS³, JOHN WARREN², GEORGE W.¹*) was born July 31, 1946 in Hamilton, MT. She married (1) WILLIAM BENJAMIN MCFADGEN December 16, 1964. He was born April 22, 1940, and died August 07, 1972. She married (2) LENIS DREW ANDERSON July 11, 1977. He was born February 24, 1939.

Children of ANITA BROWNLEE and WILLIAM MCFADGEN are:

- i. WILLIAM BENJAMIN⁷ MCFADGEN, b. October 21, 1965; m. TAMARA CHRISTINE WOOD, July 23,

- 2001; b. March 02, 1965.
- 128. ii. TAMARA MAE MCFADGEN, b. January 16, 1969.
 - 129. iii. RAYMOND LESTER MCFADGEN, b. March 29, 1970.
 - iv. ZENAS MARTIN MCFADGEN, b. April 22, 1973.

Children of ANITA BROWNLEE and LENIS ANDERSON are:

- v. ZURIEL DREW⁷ ANDERSON, b. March 03, 1978.
- vi. MALLORY RAY ANDERSON, b. June 02, 1979.
- vii. CASSIE LUANA ANDERSON, b. July 20, 1981; m. JOHN LAWSON BEST, July 03, 1999; b. October 30, 1979.

55. FLORENCE CATHERINE⁶ DANFORTH (*MABEL EDITH⁵ PEARSON, JOHN SAMUEL⁴, RILEY CEPHAS³, JOHN WARREN², GEORGE W.¹*) was born April 23, 1918 in Rapelje, Stillwater County, MT. She married WESLEY MCCLURE October 04, 1947 in Columbus, Stillwater County, MT, son of ELI MCCLURE and MABEL SEAVY. He was born July 10, 1913 in Bathowin, CO, and died December 06, 1967 in Libby, MT.

Child of FLORENCE DANFORTH and WESLEY MCCLURE is:

- 130. i. MICHAEL WESLEY⁷ MCCLURE, b. July 10, 1948, Billings, Yellowstone County, MT.

56. WARREN WALLACE⁶ DANFORTH (*MABEL EDITH⁵ PEARSON, JOHN SAMUEL⁴, RILEY CEPHAS³, JOHN WARREN², GEORGE W.¹*) was born March 02, 1922 in Columbus, Stillwater County, MT. He married BERNICE LORRAINE YATES July 31, 1948 in Reed Point, MT, daughter of JOHN YATES and JEANETTE YOUNCE. She was born July 19, 1929 in Columbus, Stillwater County, MT.

Children of WARREN DANFORTH and BERNICE YATES are:

- 131. i. DANNY WALLACE⁷ DANFORTH, b. June 18, 1949, Columbus, Stillwater County, MT; d. April 15, 1996, Sheridan, WY.
- 132. ii. DELORES MARIE DANFORTH, b. June 24, 1951, Missoula, MT.
- 133. iii. DIANE LOUISE DANFORTH, b. November 07, 1954, Missoula, MT.
- 134. iv. SUSAN JEAN DANFORTH, b. September 10, 1956, Missoula, MT.

57. DOROTHY MAY⁶ DANFORTH (*MABEL EDITH⁵ PEARSON, JOHN SAMUEL⁴, RILEY CEPHAS³, JOHN WARREN², GEORGE W.¹*) was born September 21, 1926 in Fishtail, Stillwater County, MT, and died May 2001 in Billings, Yellowstone County, MT. She married (1) JOHN JENSEN. She married (2) LLOYD FORD Aft. 1944. He died Abt. 1991 in Big Timber, MT.

Child of DOROTHY DANFORTH and JOHN JENSEN is:

- 135. i. JOHN DANFORTH⁷ FORD, b. May 15, 1944.

Children of DOROTHY DANFORTH and LLOYD FORD are:

- 136. ii. LINDA LLOYDEEN⁷ FORD.
- iii. CLINTON FORD.

58. ROBERT RAY⁶ DANFORTH (*MABEL EDITH⁵ PEARSON, JOHN SAMUEL⁴, RILEY CEPHAS³, JOHN WARREN², GEORGE W.¹*) was born December 23, 1933 in Columbus, Stillwater County, MT. He married DOROTHY LOIS BISSETTE April 19, 1953 in Huson, MT, daughter of FABIAN BISSETTE and LOIS SANDERSON. She was born January 03, 1935 in Deer Lodge, MT.

Children of ROBERT DANFORTH and DOROTHY BISSETTE are:

- 137. i. CLIFFORD WAYNE⁷ DANFORTH, b. October 02, 1954, Columbus, Stillwater County, MT.

138. ii. PATTI JO DANFORTH, b. March 20, 1956, Columbus, Stillwater County, MT.

59. LYLE VERNON⁶ PEARSON (*RILEY JOHN⁵, JOHN SAMUEL⁴, RILEY CEPHAS³, JOHN WARREN², GEORGE W.¹*) was born June 02, 1929 in Fishtail, MT. He married (1) MARY VIRGINIA LANIER June 03, 1950 in Columbus, Stillwater County, MT. She died November 08, 2001. He married (2) NINA KYRISS 1970 in Reno, NV. He married (3) GRACE BRIGGS May 10, 1975 in Missoula, MT. She died June 1978.

Children of LYLE PEARSON and MARY LANIER are:

139. i. CANDACE ANN⁷ PEARSON, b. February 24, 1951, Lewistown, MT.
140. ii. JOHN VERNON PEARSON, b. November 28, 1955, Billings, Yellowstone County, MT.
141. iii. LYLE CLINTON PEARSON, b. August 09, 1959, Billings, Yellowstone County, MT.

60. SHIRLEY MAE⁶ PEARSON (*RILEY JOHN⁵, JOHN SAMUEL⁴, RILEY CEPHAS³, JOHN WARREN², GEORGE W.¹*) was born May 03, 1934 in Columbus, Stillwater County, MT. She married (1) PAUL HERTZ May 21, 1951 in Loveland, CO. He was born July 17, 1930 in ND, and died August 18, 1994 in Thompson Falls, MT. She married (2) RUSSEL CLYDE WATSON August 22, 1975 in Coeur d' Alene, ID. He was born September 14, 1936 in Thompson Falls, MT.

Children of SHIRLEY PEARSON and PAUL HERTZ are:

142. i. SANDRA JEAN⁷ HERTZ, b. June 19, 1952, Missoula, MT.
143. ii. DEBRA LYN HERTZ, b. April 07, 1954.
iii. PAULA ANN HERTZ, b. July 02, 1962, Missoula, MT; m. WILLIAM WIDNER.

Children of SHIRLEY PEARSON and RUSSEL WATSON are:

- iv. STORMY C.⁷ WATSON, b. August 25, 1977; m. KEVIN BOYLES, October 22, 2000, Salem, OR; b. September 1978.
v. CAIN RYAN WATSON, b. November 10, 1978.

61. CHARLES RILEY⁶ PEARSON (*RILEY JOHN⁵, JOHN SAMUEL⁴, RILEY CEPHAS³, JOHN WARREN², GEORGE W.¹*) was born March 10, 1936 in Fishtail, Stillwater County, MT. He married FRANCIS STROH February 28, 1959 in Missoula, MT, daughter of FREDERICK STROH and SUSANNA DERHEIM. She was born September 11, 1941 in Missoula, MT.

Children of CHARLES PEARSON and FRANCIS STROH are:

144. i. TERESA ANN⁷ PEARSON, b. December 17, 1959, Great Falls, MT.
145. ii. CHARLES RILEY PEARSON, b. April 19, 1961, Missoula, MT.
146. iii. CYNTHIA LOUISE PEARSON, b. August 14, 1962, Missoula, MT.
147. iv. WILLIAM JOSEPH PEARSON, b. October 27, 1963, Missoula, MT.

62. GARY LAVERNE⁶ PEARSON (*RILEY JOHN⁵, JOHN SAMUEL⁴, RILEY CEPHAS³, JOHN WARREN², GEORGE W.¹*) was born September 18, 1937 in Columbus, Stillwater County, MT. He married BARBARA JOAN LENINGTON December 17, 1954 in Harlowton, MT, daughter of MAXELL LENINGTON and JOSEPHINE MUIR. She was born August 11, 1936 in Harlowton, MT.

Children of GARY PEARSON and BARBARA LENINGTON are:

148. i. JANET LENORE⁷ PEARSON, b. March 27, 1956, Billings, Yellowstone County, MT.
149. ii. LAURA KAY PEARSON, b. April 17, 1958, Billings, Yellowstone County, MT.
150. iii. GARY DOUGLAS PEARSON, b. March 03, 1962, Billings, Yellowstone County, MT.
151. iv. TIMOTHY JOSEPH PEARSON, b. May 15, 1967, Billings, Yellowstone County, MT.
v. STEPHEN ANDREW PEARSON, b. November 12, 1971, Helena, MT.
vi. BENJAMIN PAUL PEARSON, b. August 22, 1975, Butte, MT.

63. JOHN OLIVER⁶ PEARSON (*ELMER VENTON⁵, JOHN SAMUEL⁴, RILEY CEPHAS³, JOHN WARREN², GEORGE W.¹*) was born March 06, 1941 in Greycliff, MT, and died November 02, 1997 in Brooks, Alberta, Canada. He married JUDITH HELEN PAYNE November 19, 1961 in Butte, MT. She was born June 22, 1940 in Deadwood, SD, and died April 03, 1987 in Hamer, ID.

Children of JOHN PEARSON and JUDITH PAYNE are:

- i. JOHN CHARLES⁷ PEARSON, b. September 27, 1964, Butte, MT.
- 152. ii. JACK RAY PEARSON, b. June 25, 1965, Whitehall, MT.
- 153. iii. JODI LYNN PEARSON, b. June 03, 1971, Butte, MT.

64. MONTY R.⁶ PEARSON (*ELMER VENTON⁵, JOHN SAMUEL⁴, RILEY CEPHAS³, JOHN WARREN², GEORGE W.¹*) was born June 28, 1944 in Ennis, MT. He married DORIS SPINDLER.

Children of MONTY PEARSON and DORIS SPINDLER are:

- i. DANELLA JUDDA⁷ PEARSON, b. Germany.
- ii. MONTY RAY PEARSON.
- iii. JESSIE VENTON PEARSON, b. Anaconda, MT.
- iv. CORINNA PEARSON, b. Cottage Creek, MN.

65. CLINTON C.⁶ PEARSON (*ELMER VENTON⁵, JOHN SAMUEL⁴, RILEY CEPHAS³, JOHN WARREN², GEORGE W.¹*) was born June 24, 1947 in Sheridan, MT. He married FRANCINE ?.

Child of CLINTON PEARSON and FRANCINE ? is:

- i. CRAIG MICKEL⁷ PEARSON, b. October 10, 1970, Missoula, MT.

66. SHEILA R.⁶ PEARSON (*ELMER VENTON⁵, JOHN SAMUEL⁴, RILEY CEPHAS³, JOHN WARREN², GEORGE W.¹*) was born October 08, 1953 in Sheridan, MT. She married ROBERT J. TAYLOR.

Children of SHEILA PEARSON and ROBERT TAYLOR are:

- i. ROBERT J.⁷ TAYLOR, b. Missoula, MT.
- ii. MAJESTA ROSE TAYLOR, b. Missoula, MT.

67. ROBERT MERVINE PEARSON⁶ ENTZ (*DANA⁵ PEARSON, JOHN SAMUEL⁴, RILEY CEPHAS³, JOHN WARREN², GEORGE W.¹*) was born December 28, 1942 in Miles City, MT. He married SHARLEE GWENNYTH JAMES October 09, 1962, daughter of IVAN JAMES and SYBIL BERGSMAN. She was born June 23, 1945 in Bellingham, WA.

Children of ROBERT ENTZ and SHARLEE JAMES are:

- i. MELISSA D.⁷ ENTZ, b. July 27, 1963, Seattle, WA; m. MICHAEL ABBOTT.
- ii. CRAIG STEVEN ENTZ, b. April 15, 1965, Seattle, WA.
- iii. TERRY LEE ENTZ, b. April 30, 1966, Seattle, WA; m. RACHEL JONES.

68. GLENN ERNEST⁶ WILLIAMS (*ELSIE MAE⁵ SIMONS, ELDIA WILLMINA⁴ PEARSON, RILEY CEPHAS³, JOHN WARREN², GEORGE W.¹*) was born March 11, 1924 in Garland, Bourbon County, KS. He married KATHERINE USENECA SAKS September 10, 1943 in Columbus, Stillwater County, MT, daughter of PETER SAKS and BARBARA DIETRICH. She was born August 16, 1925 in Minneapolis, MN.

Child of GLENN WILLIAMS and KATHERINE SAKS is:

- 154. i. LINDA LUCILLE⁷ WILLIAMS, b. June 24, 1947, Alameda, CA.

69. EARL DEAN⁶ SIMONS (*CLIFFORD EARL⁵, ELDIA WILLMINA⁴ PEARSON, RILEY CEPHAS³, JOHN WARREN², GEORGE W.¹*) was born October 12, 1932 in Garland, Bourbon County, KS. He married DELORES ANN HILDERMAN June 03, 1959 in Columbus, Stillwater County, MT, daughter of CHARLES HILDERMAN and ELIZABETH ?. She was born August 31, 1938 in Hardin, MT.

Children of EARL SIMONS and DELORES HILDERMAN are:

- i. BARBARA ANN⁷ SIMONS, b. March 26, 1960, Columbus, Stillwater County, MT.
- ii. PAMMY LOU SIMONS, b. April 28, 1963, Columbus, Stillwater County, MT.
- iii. KATHY MARIE SIMONS, b. July 03, 1964, Columbus, Stillwater County, MT.
- iv. JIMMY DEAN SIMONS, b. August 13, 1965, Columbus, Stillwater County, MT.

70. CAROLYN JOYCE⁶ SIMONS (*CLIFFORD EARL⁵, ELDIA WILLMINA⁴ PEARSON, RILEY CEPHAS³, JOHN WARREN², GEORGE W.¹*) was born June 28, 1935 in Garland, Bourbon County, KS. She married (1) GEORGE RUSSELL GABBARD February 19, 1955 in Bozeman, MT. He was born April 23, 1929 in Ft. Harrison, MT. She married (2) DAVE WIESE December 02, 1984.

Children of CAROLYN SIMONS and GEORGE GABBARD are:

155. i. DAVID RUSSELL⁷ GABBARD, b. November 09, 1955, Bozeman, MT.
156. ii. DONALD ROSS GABBARD, b. November 09, 1955, Bozeman, MT.
157. iii. SUSAN GWEN GABBARD, b. July 09, 1957, Bozeman, MT.
158. iv. DOUGLAS GLEN GABBARD, b. July 09, 1957, Bozeman, MT.
159. v. WENDY LEANN GABBARD, b. August 07, 1961, Bozeman, MT.
- vi. CONNIE JO GABBARD, b. July 20, 1963, Bozeman, MT.
160. vii. CARRIE JEAN GABBARD, b. July 20, 1963, Bozeman, MT.

71. LARRY GENE⁶ SIMONS (*CLIFFORD EARL⁵, ELDIA WILLMINA⁴ PEARSON, RILEY CEPHAS³, JOHN WARREN², GEORGE W.¹*) was born September 04, 1944 in Garland, Bourbon County, KS. He married DOLORES KAYE HICKEY December 11, 1973 in Coeur d'Alene, ID. She was born November 19, 1950 in Edson, Alberta, Canada.

Children of LARRY SIMONS and DOLORES HICKEY are:

- i. SCOTT L.⁷ SIMONS, b. May 08, 1974, Billings, Yellowstone County, MT.
- ii. LESLIE GAYLE SIMONS, b. May 01, 1978, Columbus, Stillwater County, MT.

72. SHARON YVONNE⁶ SIMONS (*CLIFFORD EARL⁵, ELDIA WILLMINA⁴ PEARSON, RILEY CEPHAS³, JOHN WARREN², GEORGE W.¹*) was born February 28, 1952 in Columbus, Stillwater County, MT. She married LLOYD WAYNE COLLUM October 06, 1973 in Laurel, MT. He was born December 04, 1933 in Autauga County, AL.

Children of SHARON SIMONS and LLOYD COLLUM are:

- i. LISA HEATHER⁷ COLLUM, b. April 23, 1976, Columbus, Stillwater County, MT.
- ii. TARA JO COLLUM, b. October 05, 1979, Columbus, Stillwater County, MT.

73. BETTY JEAN⁶ HATLEY (*LELA LAVORA⁵ SIMONS, ELDIA WILLMINA⁴ PEARSON, RILEY CEPHAS³, JOHN WARREN², GEORGE W.¹*) was born February 13, 1930 in Muskogee, OK. She married ARTHUR LOYD OWEN February 16, 1946 in Reno, NV, son of ALFRED OWEN and GRACE SNOW. He was born August 21, 1922 in Lamar, AR.

Children of BETTY HATLEY and ARTHUR OWEN are:

161. i. WILMA JEAN⁷ OWEN, b. January 10, 1947, Alameda, CA.
- ii. LEWIS DEAN OWEN, b. December 26, 1947, Bakersfield, CA.
162. iii. LOYD EUGENE OWEN, b. February 01, 1950, Bakersfield, CA.

163. iv. ARNOLD LEE OWEN, b. June 14, 1952, Alameda, CA.

74. HAROLD⁶ PEARSON (*HAROLD LINCOLN⁵, GEORGE WESLEY⁴, RILEY CEPHAS³, JOHN WARREN², GEORGE W.¹*) was born 1942.

Children of HAROLD PEARSON are:

- i. TERESA⁷ PEARSON.
- ii. SHERRY PEARSON.
- iii. DIANN PEARSON.

75. DONNA⁶ PEARSON (*HAROLD LINCOLN⁵, GEORGE WESLEY⁴, RILEY CEPHAS³, JOHN WARREN², GEORGE W.¹*) was born 1951. She married FRED OTTO June 14, 1970.

Children of DONNA PEARSON and FRED OTTO are:

- i. DUANE⁷ OTTO, b. 1971, CO.
- ii. WILLIAM OTTO, b. 1974, AZ.
- iii. MARVIN OTTO, b. 1977, AZ.
- iv. CLARISSA OTTO, b. 1980, AZ.
- v. DEVIN OTTO, b. 1985, Manzini, Swaziland, Africa.

76. WILLIAM MICHAEL⁶ PEARSON (*ROY VIRGIL ROOSEVELT⁵, FRANK ROBERT ROY⁴, RILEY CEPHAS³, JOHN WARREN², GEORGE W.¹*) was born September 26, 1950 in Spartenburg, SC. He married (1) CATHY ELIZABETH ARATA November 25, 1972, daughter of FRANCIS ARATA and CATHRINE SCHINDER. She was born February 20, 1950. He married (2) MARNA LYNN OLSEN August 05, 2000, daughter of JOHN OLSEN and JUDITH BILLHARZ. She was born January 14, 1965.

Children of WILLIAM PEARSON and CATHY ARATA are:

- i. TARA ELIZABETH⁷ PEARSON, b. January 02, 1974, New Brunswick, NJ.
- ii. WILLIAM MICHAEL PEARSON, b. August 1975, New Brunswick, NJ.
- iii. KERI ANNE PEARSON, b. September 1978, New Brunswick, NJ.
- iv. FRANCIS ROY PEARSON, b. May 16, 1981, New Brunswick, NJ.

Child of WILLIAM PEARSON and MARNA OLSEN is:

- v. JOSEPH PAUL⁷ PEARSON, b. December 31, 1993, Morristown, NJ; Adopted child.

77. CYNTHIA ANNE⁶ PEARSON (*ROY VIRGIL ROOSEVELT⁵, FRANK ROBERT ROY⁴, RILEY CEPHAS³, JOHN WARREN², GEORGE W.¹*) was born October 27, 1963 in Elizabeth, NJ. She married WENDEL SPARKS.

Children of CYNTHIA PEARSON and WENDEL SPARKS are:

- i. SARAH ELIZABETH⁷ SPARKS, b. October 11, 1983, Ashville, NC.
- ii. WENDEL SPARKS, b. September 18, 1984, Ashville, NC.
- iii. NICHOLAS SPARKS, b. June 17, 1986, Ashville, NC.

78. LARRY PEARSON⁶ BONDURANT (*RUMINA ELIZABETH⁵ PEARSON, FRANK ROBERT ROY⁴, RILEY CEPHAS³, JOHN WARREN², GEORGE W.¹*) was born August 07, 1937 in Hoquiam, WA. He married (1) PERSELLA BROUGH November 1962. He married (2) KATHRYN JEAN SNYDER October 1971. He married (3) EMILY DALY June 1982 in Livingston, MT.

Children of LARRY BONDURANT and PERSELLA BROUGH are:

- i. LARRY KITT⁷ BONDURANT, b. June 10, 1963.

- ii. DEBORAH BONDURANT, Adopted child.

Child of LARRY BONDURANT and KATHRYN SNYDER is:

- iii. SETH SAYER⁷ BONDURANT, b. May 02, 1979.

79. OSCAR WALDIN⁶ BONDURANT (*RUMINA ELIZABETH⁵ PEARSON, FRANK ROBERT ROY⁴, RILEY CEPHAS³, JOHN WARREN², GEORGE W.¹*) was born September 22, 1938 in Pacific Ocean, and died May 30, 1962 in Hoquiam, WA. He married CHERYL MORRISON.

Child of OSCAR BONDURANT and CHERYL MORRISON is:

- i. CRAIG OSCAR⁷ BONDURANT, b. December 04, 1962.

80. ROY LEE⁶ BONDURANT (*RUMINA ELIZABETH⁵ PEARSON, FRANK ROBERT ROY⁴, RILEY CEPHAS³, JOHN WARREN², GEORGE W.¹*) was born April 08, 1945 in Aberdeen, WA. He married HUBERTINA MARIA JOHANNA VAN NULAND October 19, 1973 in Hoensbroek, Limburg, Netherlands, daughter of JOHAN VAN NULAND and MARIA KUYPERS. She was born June 10, 1955 in Hoensbroek, Limburg, Netherlands.

Children of ROY BONDURANT and HUBERTINA VAN NULAND are:

- i. DIANNA PATRICIA⁷ BONDURANT, b. June 12, 1975, Kerkrade, Limburg, Netherlands.
- ii. ROY OSCAR BONDURANT, b. February 19, 1978, Heerlen, Limburg, Netherlands.

81. RUMINA TERESIA⁶ BONDURANT (*RUMINA ELIZABETH⁵ PEARSON, FRANK ROBERT ROY⁴, RILEY CEPHAS³, JOHN WARREN², GEORGE W.¹*) was born May 20, 1948 in Kirksville, MO. She married JAMES ALEXANDER WHITE, JR. October 31, 1968 in Indianapolis, IN, son of JAMES WHITE and FRANCIS COLISTA. He was born February 11, 1947 in Philadelphia, PA.

Children of RUMINA BONDURANT and JAMES WHITE are:

- i. STEPHANIE ANN⁷ WHITE, b. September 18, 1969, Fort Mead, MD; m. KERRY KARL GIBONEY, May 10, 1991, Aiken, SC; b. May 18, 1970.
- 164. ii. JAMES ALEXANDER WHITE IV, b. June 16, 1972, Ban Constadt, Baden Wertenburg, Germany.

82. FRANK THOMAS⁶ BONDURANT (*RUMINA ELIZABETH⁵ PEARSON, FRANK ROBERT ROY⁴, RILEY CEPHAS³, JOHN WARREN², GEORGE W.¹*) was born November 24, 1949 in Kirksville, MO. He married (1) JEAN MARIE KYLLO June 15, 1972 in Pasco, WA. He married (2) MARCOSITA MAZURCA JAPSON June 30, 1990 in Olongapa City, Philippines, daughter of GAUDENCIA JAPSON and APOLONIA MAZURCA.

Children of FRANK BONDURANT and JEAN KYLLO are:

- i. ROBERT THOMAS⁷ BONDURANT, b. March 04, 1974, Kennewick, WA.
- ii. ALLEN JAY BONDURANT, b. January 29, 1976, Kennewick, WA.

83. MYRTLE JANE⁶ BONDURANT (*OCTAVA WYONA⁵ PEARSON, FRANK ROBERT ROY⁴, RILEY CEPHAS³, JOHN WARREN², GEORGE W.¹*) was born January 15, 1946 in Billings, Yellowstone County, MT. She met (1) DAN CLAYSON. She married (2) CHAUNCEY EVERETT DAVIS December 31, 1965 in Laurel, MT, son of CHAUNCEY DAVIS and ELLEN KELLY. He was born September 27, 1938.

Children of MYRTLE BONDURANT and CHAUNCEY DAVIS are:

- 165. i. NONA JOY⁷ DAVIS, b. September 12, 1966, Billings, Yellowstone County, MT.
- 166. ii. JEFF O'NEILL DAVIS, b. April 11, 1968, Butte, MT.
- 167. iii. WILLIAM LEE DAVIS, b. June 29, 1970, Butte, MT.
- 168. iv. BESSIE JEANETTE DAVIS, b. August 22, 1981, Livingston, MT.

84. BERTHA JEAN⁶ BONDURANT (*OCTAVA WYONA⁵ PEARSON, FRANK ROBERT ROY⁴, RILEY CEPHAS³, JOHN WARREN², GEORGE W.¹*) was born December 16, 1948 in Billings, Yellowstone County, MT. She married (1) ROBERT LEE PASTIAN January 20, 1968 in Laurel, MT, son of BERNARD PASTIAN and FRIEDA GOMER. He was born May 15, 1946 in Billings, Yellowstone County, MT. She married (2) DANNY LOUIS HOLBROOK August 23, 1991 in Livingston, MT, son of VINCENT HOLBROOK and EDNA MUELLER. He was born October 23, 1948 in Billings, Yellowstone County, MT.

Children of BERTHA BONDURANT and ROBERT PASTIAN are:

- 169. i. RANDALL LEE⁷ PASTIAN, b. September 07, 1968, Billings, Yellowstone County, MT.
- 170. ii. SANDRA ANN PASTIAN, b. January 03, 1970, Billings, Yellowstone County, MT.
- iii. ROY JAMES PASTIAN, b. October 16, 1978, Billings, Yellowstone County, MT.
- 171. iv. TIRANI JEAN PASTIAN, b. November 01, 1981, Billings, Yellowstone County, MT.

85. CHARLES DAVID⁶ ROSCOE (*LORENE IVA⁵ PEARSON, HAZEL EARL VINTON⁴, RILEY CEPHAS³, JOHN WARREN², GEORGE W.¹*) was born June 02, 1942 in Spokane, Spokane County, WA. He married SANDRA LEE HASETH August 15, 1964 in Sunnyside, WA, daughter of WILLIAM HASETH and MARGARET GREEN. She was born March 06, 1945 in Yakima, WA.

Children of CHARLES ROSCOE and SANDRA HASETH are:

- i. DAVID JAMES⁷ ROSCOE, b. April 16, 1966, Sunnyside, WA.
- ii. RICHARD DEAN ROSCOE, b. October 25, 1968, Sunnyside, WA.
- iii. WILLIAM CHARLES ROSCOE, b. September 20, 1978, Sunnyside, WA; d. January 30, 1986.

86. PATRICIA ANNE⁶ ROSCOE (*LORENE IVA⁵ PEARSON, HAZEL EARL VINTON⁴, RILEY CEPHAS³, JOHN WARREN², GEORGE W.¹*) was born January 30, 1944 in Spokane, Spokane County, WA. She married DONALD JENNINGS ENGLAND August 31, 1963 in Sunnyside, WA. He was born July 02, 1943 in Vancouver, WA.

Children of PATRICIA ROSCOE and DONALD ENGLAND are:

- i. JERRALDIN LYNNE⁷ ENGLAND, b. June 15, 1964, Sunnyside, WA.
- ii. JEFFREY WAYNE ENGLAND, b. September 04, 1965, Rolla, MO.
- iii. KEVIN JAMES ENGLAND, b. March 16, 1970, Shakopee, MN.
- iv. CURTIS ALLEN ENGLAND, b. May 16, 1972, Medford, Jackson County, OR.

87. GLENYCE KAYE⁶ ROSCOE (*LORENE IVA⁵ PEARSON, HAZEL EARL VINTON⁴, RILEY CEPHAS³, JOHN WARREN², GEORGE W.¹*) was born September 05, 1945 in Spokane, Spokane County, WA. She married GARRY HOPPER August 23, 1969 in Sunnyside, WA, son of LAUREL HOPPER and RUTH HUDSON. He was born August 07, 1948 in Yakima, WA.

Children of GLENYCE ROSCOE and GARRY HOPPER are:

- i. ESTHER RUTH⁷ HOPPER, b. June 20, 1972, Sunnyside, WA.
- ii. DANIEL STEPHEN HOPPER, b. November 24, 1975, Sunnyside, WA.

88. BONITA LORENE⁶ ROSCOE (*LORENE IVA⁵ PEARSON, HAZEL EARL VINTON⁴, RILEY CEPHAS³, JOHN WARREN², GEORGE W.¹*) was born November 19, 1947 in Sunnyside, WA. She married (1) WARREN L. YATES, son of VIRGIL YATES and MARGARET ?. She married (2) JAMES RILEY MULLIN May 13, 1976 in Chouteau, OK, son of JAMES MULLIN and LUCY CLAREY. He was born August 27, 1945 in Siloam Springs, AR.

Children of BONITA ROSCOE and JAMES MULLIN are:

- i. WYATT LAVERNE⁷ YATES, b. May 09, 1971, Spokane, Spokane County, WA.
- ii. ANGELA TERESA YATES, b. March 16, 1974, Sunnyside, WA.

- iii. JULIE RILEEN MULLIN, b. July 23, 1979, Gravette, AR.
- iv. JAMES RILEY MULLIN, b. March 21, 1982, Gravette, AR.

89. STEVEN EARL⁶ ROSCOE (*LORENE IVA⁵ PEARSON, HAZEL EARL VINTON⁴, RILEY CEPHAS³, JOHN WARREN², GEORGE W.¹*) was born September 22, 1951 in Yakima, WA, and died January 11, 1995 in Newport, WA. He married DEBORAH THOMPSON June 10, 1972 in Sunnyside, WA, daughter of PERRY THOMPSON and EVELYN ROEHL. She was born September 01, 1953 in Sunnyside, WA.

Children of STEVEN ROSCOE and DEBORAH THOMPSON are:

- i. BRYANE WAYNE⁷ ROSCOE, b. April 14, 1974, Sunnyside, WA.
- ii. BRADLEY S. ROSCOE, b. April 27, 1975, Sunnyside, WA.

90. KARLYN JEAN⁶ ROSCOE (*LORENE IVA⁵ PEARSON, HAZEL EARL VINTON⁴, RILEY CEPHAS³, JOHN WARREN², GEORGE W.¹*) was born August 15, 1952 in Yakima, WA. She married (1) RICHARD RABE April 05, 1971 in Sunnyside, WA. He was born April 01, 1953 in Yakima, WA. She married (2) EARL WESSEL December 31, 1994 in Napa, CA.

Children of KARLYN ROSCOE and RICHARD RABE are:

- i. DANA LYNNE⁷ RABE, b. June 06, 1974, Sunnyside, WA.
- ii. ARLO LEON RABE, b. May 15, 1974, Sunnyside, WA.
- iii. TORCHEY JEROME RABE, b. November 26, 1977, Sunnyside, WA.

91. MICHAEL DUANE⁶ PEARSON (*WAYNE HOWARD⁵, HAZEL EARL VINTON⁴, RILEY CEPHAS³, JOHN WARREN², GEORGE W.¹*) was born February 21, 1948 in Spokane, Spokane County, WA. He married (1) MARY JEAN HOHENSTREET December 04, 1971 in Spokane, Spokane County, WA. He married (2) SUSAN DORIS PRESSNALL BARRETT September 07, 2002 in Ritzville, WA.

Children of MICHAEL PEARSON and MARY HOHENSTREET are:

- 172. i. KENNETH WADE⁷ PEARSON, b. August 03, 1975, Spokane, Spokane County, WA.
- ii. ERIK MICHAEL PEARSON, b. February 03, 1977, Spokane, Spokane County, WA.
- 173. iii. BARRETT ANDREW PEARSON, b. February 13, 1981.

92. THERESA MAY⁶ PEARSON (*WAYNE HOWARD⁵, HAZEL EARL VINTON⁴, RILEY CEPHAS³, JOHN WARREN², GEORGE W.¹*) was born January 01, 1950 in Spokane, Spokane County, WA. She married (1) DANIEL LEE BROWN Bef. 1970. She married (2) MERLE ? Aft. 1973. She married (3) DENNIS KAEGLE Bef. 1998. She married (4) THOMAS KELLY 1998 in Yakima, WA.

Children of THERESA PEARSON and DANIEL BROWN are:

- 174. i. CHRISTOPHER WAYNE⁷ BROWN, b. October 02, 1970, Spokane, Spokane County, WA.
- 175. ii. BECKY RAE BROWN, b. July 11, 1973, Spokane, Spokane County, WA.
- 176. iii. RIKKI LYNNE BROWN, b. July 11, 1973, Spokane, Spokane County, WA.

93. DARYL EARL⁶ PEARSON (*WAYNE HOWARD⁵, HAZEL EARL VINTON⁴, RILEY CEPHAS³, JOHN WARREN², GEORGE W.¹*) was born May 16, 1953 in Spokane, Spokane County, WA. He married (1) PAMELA LU KOCH July 24, 1971 in Spokane, Spokane County, WA. She was born January 18, 1953 in Aurora, IL. He married (2) SUSAN DYLAN STARTON COLLINS January 12, 1991 in Walla Walla, WA. She was born May 17.

Child of DARYL PEARSON and PAMELA KOCH is:

- i. KERRIE ANN⁷ PEARSON, b. June 04, 1976, Spokane, Spokane County, WA.

94. JEFFREY DEAN⁶ DIETZEL (*CHARLOTTE RAE⁵ PEARSON, HAZEL EARL VINTON⁴, RILEY CEPHAS³, JOHN WARREN², GEORGE W.¹*) was born December 17, 1957 in Spokane, Spokane County, WA. He married CHRISTINE THURBER April 21, 1979 in Idaho Falls, ID.

Children of JEFFREY DIETZEL and CHRISTINE THURBER are:

- i. SETH DELAUN⁷ DIETZEL, b. January 18, 1980.
- ii. CHARLA DIANNE DIETZEL, b. June 28, 1981.
- iii. EMILY ANNE DIETZEL, b. May 30, 1983.
- iv. JASON DEAN DIETZEL, b. September 03, 1985.

95. JERALD DUANE⁶ DIETZEL (*CHARLOTTE RAE⁵ PEARSON, HAZEL EARL VINTON⁴, RILEY CEPHAS³, JOHN WARREN², GEORGE W.¹*) was born July 21, 1959. He married LAURIE BETH CLEMENS 1978. She was born May 03, 1958.

Children of JERALD DIETZEL and LAURIE CLEMENS are:

- i. JENNIFER⁷ DIETZEL, b. November 1981.
- ii. TANNA DIETZEL, b. 1984.

96. KIMBERLY DIANNE⁶ DIETZEL (*CHARLOTTE RAE⁵ PEARSON, HAZEL EARL VINTON⁴, RILEY CEPHAS³, JOHN WARREN², GEORGE W.¹*) was born August 20, 1963 in Spokane, Spokane County, Washington. She married BRIAN JOSEPH GALES July 01, 1989.

Children of KIMBERLY DIETZEL and BRIAN GALES are:

- i. JESSIE⁷ GALES.
- ii. CASSANDRA GALES, b. May 31, 1995, Spokane, Spokane County, Washington.

97. RONALD SCOTT⁶ PEARSON (*CLYDE ERVIN⁵, JAMES THOMAS ANCEL⁴, RILEY CEPHAS³, JOHN WARREN², GEORGE W.¹*) was born September 03, 1949 in Billings, Yellowstone County, MT. He married GERALDINE DIRKACH July 21, 1979 in Manning, ND. She was born January 08, 1949 in Dunn Center, ND.

Children of RONALD PEARSON and GERALDINE DIRKACH are:

- i. ZENA REBECCA⁷ PEARSON, b. June 22, 1981.
- ii. JOHN THOMAS PEARSON, b. June 18, 1984.

98. THOMAS CLARK⁶ PEARSON (*CLYDE ERVIN⁵, JAMES THOMAS ANCEL⁴, RILEY CEPHAS³, JOHN WARREN², GEORGE W.¹*) was born November 08, 1955 in Billings, Yellowstone County, MT. He married WENDY WARNER June 26, 1977 in Billings, Yellowstone County, MT. She was born July 13, 1957 in Kalispell, MT.

Children of THOMAS PEARSON and WENDY WARNER are:

- i. JAMIE CATHERINE⁷ PEARSON, b. December 20, 1977.
- ii. BENJAMIN THOMAS PEARSON, b. September 27, 1979.
- iii. SAMUEL THOMAS PEARSON, b. January 23, 1984.

99. GLORIA JEAN⁶ ROBUCK (*ARLEETA MAY⁵ PEARSON, JAMES THOMAS ANCEL⁴, RILEY CEPHAS³, JOHN WARREN², GEORGE W.¹*) was born February 14, 1945 in Billings, Yellowstone County, MT. She married LIONEL RAY RIDDLE September 07, 1962 in Laurel, MT. He was born August 21, 1943 in Huntington, UT.

Children of GLORIA ROBUCK and LIONEL RIDDLE are:

177. i. LORRI LYNN⁷ RIDDLE, b. March 28, 1963.
178. ii. MELLONY RAYE RIDDLE, b. June 13, 1970.
179. iii. MALINDA JEAN RIDDLE, b. June 13, 1970.

100. ROBERTA ARLENE⁶ ROBUCK (*ARLEETA MAY⁵ PEARSON, JAMES THOMAS ANCEL⁴, RILEY CEPHAS³, JOHN WARREN², GEORGE W.¹*) was born September 20, 1947 in Columbus, Stillwater County, MT. She married GEORGE LEE MARSH August 23, 1964, son of CLAUDE MARSH and STELLA SLYDER. He was born May 16, 1946 in Columbus, Stillwater County, MT.

Children of ROBERTA ROBUCK and GEORGE MARSH are:

- 180. i. SHANNON WALEN⁷ MARSH, b. March 27, 1965, Billings, Yellowstone County, MT.
- 181. ii. KARLA LEE MARSH, b. May 07, 1968.
- 182. iii. JEROD FABIAN MARSH, b. February 22, 1973.
- iv. TRAVIS EUGENE MARSH, b. April 06, 1979.
- v. JOSEPH WAYNE MARSH, b. July 18, 1981.

101. CHARLES CLAYTON⁶ ROBUCK (*ARLEETA MAY⁵ PEARSON, JAMES THOMAS ANCEL⁴, RILEY CEPHAS³, JOHN WARREN², GEORGE W.¹*) was born July 14, 1949 in Billings, Yellowstone County, MT. He married EARLENE BETTIS October 20, 1969.

Children of CHARLES ROBUCK and EARLENE BETTIS are:

- 183. i. CHARLES CLAYTON⁷ ROBUCK, b. December 05, 1970.
- 184. ii. GINA ELAINE ROBUCK, b. November 20, 1971.
- iii. CHRISTINA MARIE ROBUCK, b. April 29, 1975.
- 185. iv. STEVEN LANCE ROBUCK, b. January 10, 1978.

102. VICKI MAY⁶ ROBUCK (*ARLEETA MAY⁵ PEARSON, JAMES THOMAS ANCEL⁴, RILEY CEPHAS³, JOHN WARREN², GEORGE W.¹*) was born November 14, 1951 in Spokane, Spokane County, WA. She married (1) ALVIN ENGER. She married (2) JIM FRANDSON. She married (3) RICK WHEELER 1986.

Child of VICKI ROBUCK and ALVIN ENGER is:

- 186. i. HAROLD SKIP⁷ ENGER, b. April 25, 1977.

103. MARTIN RAY⁶ ROBUCK (*ARLEETA MAY⁵ PEARSON, JAMES THOMAS ANCEL⁴, RILEY CEPHAS³, JOHN WARREN², GEORGE W.¹*) was born September 09, 1955 in Billings, Yellowstone County, MT. He married PATRICIA ALLARD September 17, 1979.

Children of MARTIN ROBUCK and PATRICIA ALLARD are:

- i. JENNIFER ANN⁷ ROBUCK, b. February 08, 1976; Adopted child.
- ii. MELLISA SUE ROBUCK, b. February 08, 1976; Adopted child.
- iii. ROBERT RAY ROBUCK, b. October 05, 1980.

104. MARLENE GAYE⁶ ROBUCK (*ARLEETA MAY⁵ PEARSON, JAMES THOMAS ANCEL⁴, RILEY CEPHAS³, JOHN WARREN², GEORGE W.¹*) was born September 09, 1955 in Billings, Yellowstone County, MT. She married OVID WREN November 19, 1975.

Children of MARLENE ROBUCK and OVID WREN are:

- 187. i. BRIAN⁷ WREN, b. January 18, 1980.
- ii. CARRIE LEE WREN, b. November 01, 1981.

105. TAUNYA LEE⁶ PEARSON (*VERNON LEON⁵, JAMES THOMAS ANCEL⁴, RILEY CEPHAS³, JOHN WARREN², GEORGE W.¹*) was born June 10, 1953 in Billings, Yellowstone County, MT. She married (1) TOM MARCHINGTON. She married (2) TOM STRAIGHT.

Children of TAUNYA PEARSON and TOM MARCHINGTON are:

- 188. i. VERNON⁷ MARCHINGTON, b. February 07.
- 189. ii. RAYNA MARIE PETERSON, b. October 31, 1976, Billings, Yellowstone County, MT.

Child of TAUNYA PEARSON and TOM STRAIGHT is:

- iii. JOE⁷ STRAIGHT, b. July 29, 1981.

106. SANDRA JADE⁶ PEARSON (*VERNON LEON⁵, JAMES THOMAS ANCEL⁴, RILEY CEPHAS³, JOHN WARREN², GEORGE W.¹*) was born August 08, 1957 in Billings, Yellowstone County, MT. She married (1) STEVE MORTENSON. She met (2) TIM HURST. She married (3) THOMAS CRANE.

Children of SANDRA PEARSON and STEVE MORTENSON are:

- i. KIRSTA⁷ MORTENSON.
- ii. DANIEL MORTENSON.

Child of SANDRA PEARSON and TIM HURST is:

- iii. DAVID⁷ HURST.

107. JOEL DIRK⁶ PEARSON (*VERNON LEON⁵, JAMES THOMAS ANCEL⁴, RILEY CEPHAS³, JOHN WARREN², GEORGE W.¹*) was born July 17, 1959 in Billings, Yellowstone County, MT. He married EVA MARIE KENT July 16, 1983, daughter of MARVIN KENT and RUTH HORSLEY. She was born December 14, 1963 in Marianna, FL.

Children of JOEL PEARSON and EVA KENT are:

- i. ELIZABETH MARIE⁷ PEARSON, b. May 19, 1984, Billings, Yellowstone County, MT.
- ii. ADAM DANIEL PEARSON, b. September 11, 1985, Livingston, MT.
- iii. ELAINE LOUISE PEARSON, b. February 23, 1988, Billings, Yellowstone County, MT.

108. MICHAEL DAVID⁶ WODRICH (*MARY ETTA⁵ PEARSON, JAMES THOMAS ANCEL⁴, RILEY CEPHAS³, JOHN WARREN², GEORGE W.¹*) was born August 21, 1953 in Billings, Yellowstone County, MT. He married (1) RENEE EDITH FORTNEY June 1975 in Broadview, MT, daughter of NEAL FORTNEY and ALICE DREVES. She was born February 11, 1959 in Billings, Yellowstone County, MT, and died July 13, 1978 in Red Lodge, MT. He married (2) SHARI DEE JACKSON February 15, 1979 in Thermopolis, WY, daughter of RICHARD JACKSON and SHIRLEY SHERMAN. She was born October 15, 1956. He married (3) ROSE ANN BOEHL June 29, 1991 in Billings, Yellowstone County, MT, daughter of ARTHUR BOEHL and ROSE HUGHS. She was born August 16, 1941 in Grand Island, NE, and died December 27, 1997 in Grand Island, NE. He married (4) VICKI P. MEAD July 31, 1998. She was born November 04, 1957.

Children of MICHAEL WODRICH and RENEE FORTNEY are:

- i. BRIAN SCOTT⁷ WODRICH, b. April 11, 1975, Billings, Yellowstone County, MT; m. KRISZTINA OLAH, August 17, 2001; b. April 11, 1978, Budapest, Hungary.
- ii. DANIEL FRED WODRICH, b. April 24, 1976, Columbus, Stillwater County, MT.

Children of MICHAEL WODRICH and SHARI JACKSON are:

- iii. RICHARD DAVID⁷ WODRICH, b. November 22, 1979, Worland, WY; m. TRISHIA LYNN CUNNINGHAM, October 20, 2001; b. July 30, 1980.
- iv. SHARON MICHELLE WODRICH, b. July 24, 1981, Worland, WY.
- v. ROBERT MICHAEL WODRICH, b. August 04, 1983, Worland, WY.
- vi. SHARYL MARIE WODRICH, b. September 16, 1985, Worland, WY; d. February 05, 1986, Worland, WY.

vii. STEVEN KENNETH WODRICH, b. January 07, 1987, Worland, WY.

109. ROBIN MARIE⁶ WODRICH (*MARY ETTA⁵ PEARSON, JAMES THOMAS ANCEL⁴, RILEY CEPHAS³, JOHN WARREN², GEORGE W.¹*) was born April 07, 1959 in Billings, Yellowstone County, MT. She married (1) KEVIN LEACH June 30, 1984. She married (2) GRAYDON DAVIES MOLL April 01, 1995, son of HENRY MOLL and MARY DAVIES. He was born July 06, 1950 in Dixon, IL.

Child of ROBIN WODRICH and GRAYDON MOLL is:

i. MORGAN GRAYDON⁷ MOLL, b. December 27, 1996, Polson, MT.

110. BARBARA JOYCE⁶ HALLAUER (*LAVONNE NADENE⁵ PEARSON, JAMES THOMAS ANCEL⁴, RILEY CEPHAS³, JOHN WARREN², GEORGE W.¹*) was born April 24, 1957 in Hayward, CA. She married GARY BAUMAN August 28, 1982 in Salem, OR, son of ALBERT BAUMAN. He was born April 11, 1953.

Children of BARBARA HALLAUER and GARY BAUMAN are:

- i. JESSICA⁷ BAUMAN, b. December 09, 1987, Dallas, OR.
- ii. JOSIAH BAUMAN, b. April 24, 1990, Tokyo, Japan.

111. DEBRA RAE⁶ HALLAUER (*LAVONNE NADENE⁵ PEARSON, JAMES THOMAS ANCEL⁴, RILEY CEPHAS³, JOHN WARREN², GEORGE W.¹*) was born September 21, 1960 in Salem, OR. She married MICHAEL JAMES FRIESEN June 16, 1984 in Salem, OR, son of DONALD SHARP and KATHLEEN HOARD. He was born August 15, 1963 in Torrance, CA.

Children of DEBRA HALLAUER and MICHAEL FRIESEN are:

- i. TARYN RENEE⁷ FRIESEN, b. October 17, 1989, Mesa, AZ.
- ii. KAITLYN JOY FRIESEN, b. November 10, 1994, Chandler, AZ.

112. DAVID FREDRICK⁶ HALLAUER (*LAVONNE NADENE⁵ PEARSON, JAMES THOMAS ANCEL⁴, RILEY CEPHAS³, JOHN WARREN², GEORGE W.¹*) was born May 05, 1962 in Salem, OR. He married (1) BARBARA ANN ?. He married (2) MANAL MIKHAIL August 03, 2002 in CA, daughter of MOUNIR MIKHAIL and NADIA ISKANDER. She was born February 12, 1963 in Cairo, Egypt.

Child of DAVID HALLAUER and BARBARA ? is:

- i. BRIAN DAVID⁷ HALLAUER, b. February 24, 1982, Portland, OR.

Generation No. 5

113. ROBERT Z.⁷ DAWSON (*ZANE CODY⁶, ETHEL MAY⁵ EVANS, MARY JANE⁴ PEARSON, RILEY CEPHAS³, JOHN WARREN², GEORGE W.¹*) was born March 30, 1957 in Laurel, MT, and died April 1987 in Billings, Yellowstone County, MT. He married GLORIA J. HOLDEN in Cody, WY, daughter of CARL HOLDEN and JEAN ?.

Child of ROBERT DAWSON and GLORIA HOLDEN is:

190. i. AMBER J.⁸ DAWSON, b. March 13, 1979, Salt Lake City, UT.

114. GEORGE ALLEN⁷ FIVECOATE (*MARY E.⁶ PICKETT, EDNA ELIZABETH⁵ EVANS, MARY JANE⁴ PEARSON, RILEY CEPHAS³, JOHN WARREN², GEORGE W.¹*) was born March 15, 1947. He married JOYCE HOLTZCLAW February 15, 1974.

Children of GEORGE FIVECOATE and JOYCE HOLTZCLAW are:

191. i. RICK LEE⁸ HOLTZCLAW, b. February 06, 1964; Stepchild.

192. ii. PENNY ANN HOLTSCLOW, b. February 21, 1963; Stepchild.

115. DENNIS RAY⁷ FIVECOATE (*MARY E.⁶ PICKETT, EDNA ELIZABETH⁵ EVANS, MARY JANE⁴ PEARSON, RILEY CEPHAS³, JOHN WARREN², GEORGE W.¹*) was born April 04, 1953. He married RUTH ELIZABETH ZEHNER June 22, 1973.

Children of DENNIS FIVECOATE and RUTH ZEHNER are:

193. i. MARY ELIZABETH⁸ FIVECOATE, b. December 10, 1975.
ii. ROBERTA IRENE FIVECOATE, b. April 26, 1979.

116. SHARON⁷ FIVECOATE (*MARY E.⁶ PICKETT, EDNA ELIZABETH⁵ EVANS, MARY JANE⁴ PEARSON, RILEY CEPHAS³, JOHN WARREN², GEORGE W.¹*) was born April 12, 1956. She married CHARLES RANDALL BLANKENSHIP April 22, 1989.

Children of SHARON FIVECOATE and CHARLES BLANKENSHIP are:

- i. ANNA MAE ELIZABETH⁸ BLANKENSHIP, b. January 25, 1991.
ii. CHARLES RANDALL BLANKENSHIP II, b. October 27, 1992.

117. SHERYL⁷ FIVECOATE (*MARY E.⁶ PICKETT, EDNA ELIZABETH⁵ EVANS, MARY JANE⁴ PEARSON, RILEY CEPHAS³, JOHN WARREN², GEORGE W.¹*) was born April 12, 1956. She married GARY ALLEN DILLMAN October 15, 1983.

Child of SHERYL FIVECOATE and GARY DILLMAN is:

- i. KIMBERLY GRACE⁸ DILLMAN, b. July 31, 1991; Adopted child.

118. SHIRLEY⁷ FIVECOATE (*MARY E.⁶ PICKETT, EDNA ELIZABETH⁵ EVANS, MARY JANE⁴ PEARSON, RILEY CEPHAS³, JOHN WARREN², GEORGE W.¹*) was born April 12, 1956. She married ARLAN ERIK HARTMAN August 08, 1981.

Children of SHIRLEY FIVECOATE and ARLAN HARTMAN are:

- i. ERIC EVAN⁸ HARTMAN, b. November 11, 1982.
ii. KYLE EVERETT HARTMAN, b. March 03, 1985.
iii. DYLAN NATHANIEL HARTMAN, b. May 24, 1987.
iv. SHELBY ELAINE HARTMAN, b. December 13, 1990.
v. HANNAH LEAH MARIE HARTMAN, b. December 10, 1994.

119. DIONN CHERYL⁷ BROWNLEE (*LAMONTE DELOSS⁶, EARL RADFORD⁵, FANNIE MAY⁴ PEARSON, RILEY CEPHAS³, JOHN WARREN², GEORGE W.¹*) was born 1963 in Seattle, WA. She married GARY MATHEWS.

Children of DIONN BROWNLEE and GARY MATHEWS are:

- i. JOSHUA⁸ MATHEWS.
ii. CEANNA MATHEWS.
iii. EDGELL MATHEWS.

120. LAMONTE DELOSS⁷ BROWNLEE (*LAMONTE DELOSS⁶, EARL RADFORD⁵, FANNIE MAY⁴ PEARSON, RILEY CEPHAS³, JOHN WARREN², GEORGE W.¹*) was born August 21, 1964 in Seattle, WA. He married CRIS MATTKE.

Children of LAMONTE BROWNLEE and CRIS MATTKE are:

- i. ELLIE⁸ BROWNLEE, b. 1994.
ii. EMMA BROWNLEE, b. 1996.

121. MICHELLE RANEE⁷ BROWNLEE (*CHESTER LEMONT⁶, CHESTER RANDOLPH⁵, FANNIE MAY⁴ PEARSON, RILEY CEPHAS³, JOHN WARREN², GEORGE W.¹*) was born February 14, 1971 in Missoula, MT. She married JOEL TRAVIS RICHARDS July 11, 1987 in Lolo, MT. He was born January 26, 1967.

Children of MICHELLE BROWNLEE and JOEL RICHARDS are:

- i. CRIS TRAVIS⁸ RICHARDS, b. June 13, 1988, Missoula, MT.
- ii. CANDRA LYNN RICHARDS, b. February 03, 1990, Missoula, MT.

122. GLENFORD RUBEN⁷ BROWNLEE (*GLENFORD RUBEN⁶, CHESTER RANDOLPH⁵, FANNIE MAY⁴ PEARSON, RILEY CEPHAS³, JOHN WARREN², GEORGE W.¹*) was born February 25, 1959 in Hamilton, MT. He married RHONDA MARIE GUFF July 31, 1981 in Coeur d'Alene, Kootenai County, ID, daughter of PAUL GUFF and DONNA KOENIG. She was born February 25, 1959.

Children of GLENFORD BROWNLEE and RHONDA GUFF are:

- i. GLENFORD RUBEN⁸ BROWNLEE, b. September 01, 1982, Missoula, MT.
- ii. CANDICE ANN BROWNLEE, b. July 05, 1985, Missoula, MT.
- iii. CLIFFORD WADE BROWNLEE, b. March 21, 1988, Missoula, MT.

123. TINA MARIE⁷ BROWNLEE (*GLENFORD RUBEN⁶, CHESTER RANDOLPH⁵, FANNIE MAY⁴ PEARSON, RILEY CEPHAS³, JOHN WARREN², GEORGE W.¹*) was born September 16, 1960 in Hamilton, MT. She married RAYMOND ARCH HAWLEY July 03, 1981 in Coeur d'Alene, Kootenai County, ID, son of RAYMOND HAWLEY and JEANETTE STITCH. He was born in Missoula, MT.

Children of TINA BROWNLEE and RAYMOND HAWLEY are:

- i. RAYMOND ARCH⁸ HAWLEY, b. December 23, 1984, Missoula, MT.
- ii. CHANTEL CARLYNN HAWLEY, b. November 20, 1987, Missoula, MT.

124. SHEILA RANEE⁷ BROWNLEE (*GLENFORD RUBEN⁶, CHESTER RANDOLPH⁵, FANNIE MAY⁴ PEARSON, RILEY CEPHAS³, JOHN WARREN², GEORGE W.¹*) was born January 26, 1963 in Hamilton, MT. She married RUEL KIM BERTOT April 10, 1987 in Las Vegas, NV, son of JOSEPH BERTOT and EDITH FERGUSON. He was born March 28, 1951 in Kemmerer, WY.

Children of SHEILA BROWNLEE and RUEL BERTOT are:

- i. JENELEE SUE⁸ MORAN, b. February 04, 1983, Rock Springs, WY.
- ii. DUSTIN JOE BERTOT, b. November 12, 1987, Rock Springs, WY.

125. KATHY MAE⁷ BROWNLEE (*GLENFORD RUBEN⁶, CHESTER RANDOLPH⁵, FANNIE MAY⁴ PEARSON, RILEY CEPHAS³, JOHN WARREN², GEORGE W.¹*) was born January 26, 1963 in Hamilton, MT. She married (1) AL ACOSTA. She married (2) PAT LUCAS. She married (3) CHARLES KEVIN WRIGHT March 21, 1998 in Rock Springs, WY, son of CARLEY WRIGHT and PATRICIA MCCALL. He was born March 06, 1960 in Columbia, LA.

Child of KATHY BROWNLEE and AL ACOSTA is:

- i. ALEXANDER DALE⁸ ACOSTA, b. May 23, 1986, Rock Springs, WY.

Child of KATHY BROWNLEE and PAT LUCAS is:

- ii. CLINTON JAMES⁸ LUCAS, b. June 12, 1989, Rock Springs, WY.

126. SHERRY LYNN⁷ BROWNLEE (*GLENFORD RUBEN⁶, CHESTER RANDOLPH⁵, FANNIE MAY⁴ PEARSON, RILEY*

CEPHAS³, JOHN WARREN², GEORGE W.¹) was born February 26, 1964 in Missoula, MT. She married (1) RICK TATE Bef. 1983. She married (2) JERRY RODNEY TONSAINT LEMONT July 24, 1998 in Lebanon, OR.

Children of SHERRY BROWNLEE and RICK TATE are:

- i. ROY RUBEN⁸ TATE, b. June 25, 1983.
- ii. DESSIRE DAWN TATE, b. July 20, 1985.
- iii. UDEAN BRADLEY TATE, b. January 06, 1988.
- iv. RUSTY LEE TATE, b. November 02, 1989.
- v. TIMMY ALLEN TATE, b. November 01, 1993.

127. GERALDINE MIALEE⁷ BROWNLEE (GLENFORD RUBEN⁶, CHESTER RANDOLPH⁵, FANNIE MAY⁴ PEARSON, RILEY CEPHAS³, JOHN WARREN², GEORGE W.¹) was born November 04, 1968 in Missoula, MT. She married LESLIE DEAN MILLER August 20, 1988 in Clinton, MT, son of GERALD MILLER and GLORIA MACK. He was born December 16, 1966 in Columbus, Stillwater County, MT.

Children of GERALDINE BROWNLEE and LESLIE MILLER are:

- i. AMANDA MARIE⁸ MILLER, b. February 24, 1994, Missoula, MT.
- ii. CHIANNA LYNN MILLER, b. October 22, 2000, Glendive, MT.

128. TAMARA MAE⁷ MCFADGEN (ANITA MAE⁶ BROWNLEE, CHESTER RANDOLPH⁵, FANNIE MAY⁴ PEARSON, RILEY CEPHAS³, JOHN WARREN², GEORGE W.¹) was born January 16, 1969. She married RICHARD EDWIN MILLER October 02, 1982. He was born January 23, 1965.

Children of TAMARA MCFADGEN and RICHARD MILLER are:

- i. RICHARD EDWIN⁸ MILLER, b. February 10, 1983.
- ii. STEPHANIE SUE MILLER, b. December 21, 1985.
- iii. KRISTEN ANN MILLER, b. April 12, 1987.
- iv. TINA MARIE MILLER, b. October 03, 1990.

129. RAYMOND LESTER⁷ MCFADGEN (ANITA MAE⁶ BROWNLEE, CHESTER RANDOLPH⁵, FANNIE MAY⁴ PEARSON, RILEY CEPHAS³, JOHN WARREN², GEORGE W.¹) was born March 29, 1970. He married TINA RAY SMOLINSKEY March 29, 1992. She was born December 29, 1971.

Child of RAYMOND MCFADGEN and TINA SMOLINSKEY is:

- i. WILLIAM RAYMOND⁸ MCFADGEN, b. January 21, 1994.

130. MICHAEL WESLEY⁷ MCCLURE (FLORENCE CATHERINE⁶ DANFORTH, MABEL EDITH⁵ PEARSON, JOHN SAMUEL⁴, RILEY CEPHAS³, JOHN WARREN², GEORGE W.¹) was born July 10, 1948 in Billings, Yellowstone County, MT. He married PAMELA TOTTEN, daughter of GENE TOTTEN and JANET ?.

Children of MICHAEL MCCLURE and PAMELA TOTTEN are:

- i. FAWN RENE⁸ MCCLURE, b. January 25, 1977, Tuscon, AZ.
- ii. KELLY JEAN MCCLURE, b. March 07, 1981, Sheridan, WY.

131. DANNY WALLACE⁷ DANFORTH (WARREN WALLACE⁶, MABEL EDITH⁵ PEARSON, JOHN SAMUEL⁴, RILEY CEPHAS³, JOHN WARREN², GEORGE W.¹) was born June 18, 1949 in Columbus, Stillwater County, MT, and died April 15, 1996 in Sheridan, WY. He married (1) ALAINA ROYAL June 10, 1971 in Missoula, MT. She died July 25, 1977. He married (2) KATHY ANDERSON August 05, 1978.

Children of DANNY DANFORTH and ALAINA ROYAL are:

- i. ANTHONY⁸ DANFORTH, b. November 03, 1972, Tuscon, AZ.

- ii. TIMOTHY DANFORTH, b. June 27, 1975, Tuscon, AZ.

Children of DANNY DANFORTH and KATHY ANDERSON are:

- iii. CHRIS⁸ DANFORTH, b. 1972; Stepchild.
- iv. CAMEY DANFORTH, b. 1974; Stepchild.
- v. ASHLEY DANFORTH, b. July 30, 1981, Sheridan, WY.

132. DELORES MARIE⁷ DANFORTH (*WARREN WALLACE⁶, MABEL EDITH⁵ PEARSON, JOHN SAMUEL⁴, RILEY CEPHAS³, JOHN WARREN², GEORGE W.¹*) was born June 24, 1951 in Missoula, MT. She married WILLIAM C. GLESSNER June 22, 1970 in Frenchtown, MT, son of SIDNEY GLESSNER and DORIS ?. He was born September 15, 1950 in Everett, Snohomish County, WA.

Children of DELORES DANFORTH and WILLIAM GLESSNER are:

- i. CASAUNDRA DEE⁸ GLESSNER, b. November 02, 1970, Missoula, MT.
- ii. NATHANIEL ZACHARY NEAL GLESSNER, b. August 21, 1974, Plains, MT.
- iii. JONATHAN BRAM GLESSNER, b. June 16, 1977, Missoula, MT.

133. DIANE LOUISE⁷ DANFORTH (*WARREN WALLACE⁶, MABEL EDITH⁵ PEARSON, JOHN SAMUEL⁴, RILEY CEPHAS³, JOHN WARREN², GEORGE W.¹*) was born November 07, 1954 in Missoula, MT. She married (1) STEVEN KENT BELL April 10, 1976 in Lolo, MT. She married (2) BRADLEY MICHAEL TERRELL May 25, 1997 in Billings, Yellowstone County, MT.

Children of DIANE DANFORTH and STEVEN BELL are:

- i. ERICA RYCHELLE⁸ BELL, b. February 08, 1981, Missoula, MT.
- ii. COURTNEY JO BELL, b. April 27, 1985, Missoula, MT.

134. SUSAN JEAN⁷ DANFORTH (*WARREN WALLACE⁶, MABEL EDITH⁵ PEARSON, JOHN SAMUEL⁴, RILEY CEPHAS³, JOHN WARREN², GEORGE W.¹*) was born September 10, 1956 in Missoula, MT. She married WILLIAM ALLEN NESS July 19, 1975 in Lolo, MT, son of JOSEPH NESS and JESSIE RAUTZ. He was born February 06, 1956 in Missoula, MT.

Children of SUSAN DANFORTH and WILLIAM NESS are:

- 194. i. STACY JEAN⁸ NESS, b. November 09, 1977, Missoula, MT.
- 195. ii. JENNIFER ROSE NESS, b. August 25, 1980, Missoula, MT.

135. JOHN DANFORTH⁷ FORD (*DOROTHY MAY⁶ DANFORTH, MABEL EDITH⁵ PEARSON, JOHN SAMUEL⁴, RILEY CEPHAS³, JOHN WARREN², GEORGE W.¹*) was born May 15, 1944. He married SUSAN IRENE WILLOUGHBY September 1966, daughter of DALE WILLOUGHBY and RUTH DEKAY. She was born March 24, 1945 in IA.

Children of JOHN FORD and SUSAN WILLOUGHBY are:

- i. BRENDA SUE⁸ FORD, b. March 24, 1976, Missoula, MT.
- ii. BRENT ALONZO FORD, b. April 01, 1975; Foster child.

136. LINDA LLOYDEEN⁷ FORD (*DOROTHY MAY⁶ DANFORTH, MABEL EDITH⁵ PEARSON, JOHN SAMUEL⁴, RILEY CEPHAS³, JOHN WARREN², GEORGE W.¹*) She married GLEN WESTERVELT.

Children of LINDA FORD and GLEN WESTERVELT are:

- i. GLEN LEE⁸ WESTERVELT, m. LISA ?.
- ii. LLOYD WESTERVELT, b. April 1976; m. AMANDA NORDINE, April 20, 2002.

137. CLIFFORD WAYNE⁷ DANFORTH (*ROBERT RAY⁶, MABEL EDITH⁵ PEARSON, JOHN SAMUEL⁴, RILEY CEPHAS³, JOHN WARREN², GEORGE W.¹*) was born October 02, 1954 in Columbus, Stillwater County, MT. He married LAURIE ROBINSON April 14, 1979 in Missoula, MT, daughter of LAURIS ROBINSON and ELEANOR BESTWICK. She was born May 03, 1957 in Missoula, MT.

Children of CLIFFORD DANFORTH and LAURIE ROBINSON are:

- 196. i. SHAWNA LYNN⁸ DANFORTH, b. October 07, 1973, Missoula, MT; Adopted child.
- ii. TRACY L. DANFORTH, b. May 23, 1981.

138. PATTI JO⁷ DANFORTH (*ROBERT RAY⁶, MABEL EDITH⁵ PEARSON, JOHN SAMUEL⁴, RILEY CEPHAS³, JOHN WARREN², GEORGE W.¹*) was born March 20, 1956 in Columbus, Stillwater County, MT. She married MATTHEW WOODCOCK April 21, 1990 in Coeur d'Alene, Kootenai County, ID, son of MICHAEL WOODCOCK and KATHLEEN MARRAH. He was born April 22, 1966 in Seattle, WA.

Child of PATTI DANFORTH and MATTHEW WOODCOCK is:

- i. HARRISON QUINN⁸ WOODCOCK, b. March 08, 1991, Redmond, WA.

139. CANDACE ANN⁷ PEARSON (*LYLE VERNON⁶, RILEY JOHN⁵, JOHN SAMUEL⁴, RILEY CEPHAS³, JOHN WARREN², GEORGE W.¹*) was born February 24, 1951 in Lewistown, MT. She married (1) RICHARD LEE CLARK March 25, 1967 in Missoula, MT. She married (2) ARLEN REINHOLD WEISHAAR October 19, 1976 in Coeur d'Alene, ID.

Children of CANDACE PEARSON and RICHARD CLARK are:

- 197. i. KEVIN LEE⁸ CLARK, b. August 02, 1968, Missoula, MT.
- 198. ii. SHERRY RENEE CLARK, b. June 15, 1972, Missoula, MT.

140. JOHN VERNON⁷ PEARSON (*LYLE VERNON⁶, RILEY JOHN⁵, JOHN SAMUEL⁴, RILEY CEPHAS³, JOHN WARREN², GEORGE W.¹*) was born November 28, 1955 in Billings, Yellowstone County, MT. He married CAROL MILLER July 24, 1976 in Missoula, MT.

Child of JOHN PEARSON and CAROL MILLER is:

- i. RILEY JOHN⁸ PEARSON, b. November 23, 1990, Billings, Yellowstone County, MT.

141. LYLE CLINTON⁷ PEARSON (*LYLE VERNON⁶, RILEY JOHN⁵, JOHN SAMUEL⁴, RILEY CEPHAS³, JOHN WARREN², GEORGE W.¹*) was born August 09, 1959 in Billings, Yellowstone County, MT. He married (1) PAMELA LYNN ANDERSON August 27, 1978 in Missoula, MT. He married (2) ELAINE NMN TERRY January 28, 1991 in Helena, MT. She was born August 03, 1962 in Winnemucca, NV.

Children of LYLE PEARSON and PAMELA ANDERSON are:

- i. SAMANTHA JEAN⁸ PEARSON, b. October 11, 1982, Helena, MT; m. AARRON MCGINNIS, May 2001, Missoula, MT.
- ii. ADAM JAMES RILEY PEARSON, b. November 02, 1984, Helena, MT.

142. SANDRA JEAN⁷ HERTZ (*SHIRLEY MAE⁶ PEARSON, RILEY JOHN⁵, JOHN SAMUEL⁴, RILEY CEPHAS³, JOHN WARREN², GEORGE W.¹*) was born June 19, 1952 in Missoula, MT. She married (1) GERALD DICKSON Aft. 1969 in Thompson Falls, MT. He was born June 24, 1950 in Thompson Falls, MT. She married (2) JEFF TOULOUSE Aft. 1977. She married (3) DOUG RANSOME Aft. 1980. She married (4) ? BELCHER Aft. 1990.

Children of SANDRA HERTZ and GERALD DICKSON are:

- i. CURTIS JOHN⁸ DICKSON, b. May 20, 1970.

- ii. CRAIG DICKSON, b. January 20, 1975.

143. DEBRA LYN⁷ HERTZ (*SHIRLEY MAE⁶ PEARSON, RILEY JOHN⁵, JOHN SAMUEL⁴, RILEY CEPHAS³, JOHN WARREN², GEORGE W.¹*) was born April 07, 1954. She married JAMES WILLIAMS March 20, 1971 in Thompson Falls, MT. He was born February 02, 1948 in ? White Sulphur, MT.

Children of DEBRA HERTZ and JAMES WILLIAMS are:

- i. RICK JAMES⁸ WILLIAMS, b. October 10, 1972.
- ii. JAMEY PAUL WILLIAMS, b. January 11, 1980.

144. TERESA ANN⁷ PEARSON (*CHARLES RILEY⁶, RILEY JOHN⁵, JOHN SAMUEL⁴, RILEY CEPHAS³, JOHN WARREN², GEORGE W.¹*) was born December 17, 1959 in Great Falls, MT. She married LESTER RAY MATHER June 22, 1985 in Sweet Home, OR. He was born December 13, 1959 in Newport, OR.

Children of TERESA PEARSON and LESTER MATHER are:

- i. HEATHER JEAN⁸ MATHER, b. February 23, 1986, Lebanon, OR; Adopted child.
- ii. RILEY EDWARD MATHER, b. April 05, 1988, Lebanon, OR.
- iii. STEVEN RAY MATHER, b. November 11, 1989, Lebanon, OR.
- iv. ZACHARY ANDREW MATHER, b. November 26, 1990, Lebanon, OR.
- v. TRAVIS DEWITE MATHER, b. June 04, 1991, Moses Lake, WA.

145. CHARLES RILEY⁷ PEARSON (*CHARLES RILEY⁶, RILEY JOHN⁵, JOHN SAMUEL⁴, RILEY CEPHAS³, JOHN WARREN², GEORGE W.¹*) was born April 19, 1961 in Missoula, MT. He married DEBERA L. HOGGATT December 25, 1979 in Klamath Falls, OR. She was born October 12, 1959.

Children of CHARLES PEARSON and DEBERA HOGGATT are:

- i. AMBER MARIE⁸ PEARSON, b. October 08, 1983, Lebanon, OR.
- ii. ADAM ALAN PEARSON, b. August 05, 1985, Lebanon, OR.
- iii. JOSHUA CHARLES PEARSON, b. November 28, 1987, Lebanon, OR.

146. CYNTHIA LOUISE⁷ PEARSON (*CHARLES RILEY⁶, RILEY JOHN⁵, JOHN SAMUEL⁴, RILEY CEPHAS³, JOHN WARREN², GEORGE W.¹*) was born August 14, 1962 in Missoula, MT. She married GARY M. MATHIS August 21, 1982. He was born May 18, 1960.

Children of CYNTHIA PEARSON and GARY MATHIS are:

- i. GARY NEWMAN⁸ MATHIS, b. June 16, 1983, Salem, OR.
- ii. JENNIFER ASHLEY MATHIS, b. May 30, 1985, Salem, OR.

147. WILLIAM JOSEPH⁷ PEARSON (*CHARLES RILEY⁶, RILEY JOHN⁵, JOHN SAMUEL⁴, RILEY CEPHAS³, JOHN WARREN², GEORGE W.¹*) was born October 27, 1963 in Missoula, MT. He married TINA WEATHERS November 1983. She died 1997.

Children of WILLIAM PEARSON and TINA WEATHERS are:

- i. WILLIAM⁸ PEARSON, b. November 27, 1983, Lebanon, OR.
- ii. CHRISTINA PEARSON, b. October 07, 1984, Lebanon, OR.
- iii. BONNIE PEARSON, b. September 26, 1985, Lebanon, OR.

148. JANET LENORE⁷ PEARSON (*GARY LAVERNE⁶, RILEY JOHN⁵, JOHN SAMUEL⁴, RILEY CEPHAS³, JOHN WARREN², GEORGE W.¹*) was born March 27, 1956 in Billings, Yellowstone County, MT. She married JAMES EUGENE KNUDSON March 12, 1977 in Deer Lodge, MT, son of KENNETH KNUDSON and DORTHA BACON. He was born

May 15, 1954 in Harlowton, MT.

Children of JANET PEARSON and JAMES KNUDSON are:

199. i. TAWNY MARIA⁸ KNUDSON, b. May 04, 1975.
- ii. LISA ANN KNUDSON, b. May 07, 1979.
- iii. JULIE LYNN KNUDSON, b. August 01, 1981.
- iv. AMY BETH KNUDSON, b. May 27, 1987.

149. LAURA KAY⁷ PEARSON (*GARY LAVERNE⁶, RILEY JOHN⁵, JOHN SAMUEL⁴, RILEY CEPHAS³, JOHN WARREN², GEORGE W.¹*) was born April 17, 1958 in Billings, Yellowstone County, MT. She married (1) RANDY JOHN BROWN June 26, 1976 in Deer Lodge, MT, son of HIRAM BROWN and JEAN LYNAS. He was born July 06, 1955 in Dillon, MT. She married (2) SCOTT WIEFERWICH April 08, 2000 in Roundup, MT. He was born February 09, 1964 in Missoula, MT.

Children of LAURA PEARSON and RANDY BROWN are:

200. i. DEVERIE LYNN⁸ BROWN, b. August 26, 1978, Billings, Yellowstone County, MT.
- ii. BRENTON DANIEL BROWN, b. September 05, 1982, Billings, Yellowstone County, MT.
- iii. TREVOR SCOTT BROWN, b. April 13, 1988, Billings, Yellowstone County, MT.

150. GARY DOUGLAS⁷ PEARSON (*GARY LAVERNE⁶, RILEY JOHN⁵, JOHN SAMUEL⁴, RILEY CEPHAS³, JOHN WARREN², GEORGE W.¹*) was born March 03, 1962 in Billings, Yellowstone County, MT. He married KELLY DOWNING December 19, 1992 in Billings, Yellowstone County, MT, daughter of MIKE DOWNING and SHARON DOWNING. She was born August 08, 1966 in Hardin, MT.

Children of GARY PEARSON and KELLY DOWNING are:

- i. BRITTANY LYNN⁸ PEARSON, b. February 14, 1990; Adopted child.
- ii. PRESTON TIMOTHY PEARSON, b. June 09, 1993.

151. TIMOTHY JOSEPH⁷ PEARSON (*GARY LAVERNE⁶, RILEY JOHN⁵, JOHN SAMUEL⁴, RILEY CEPHAS³, JOHN WARREN², GEORGE W.¹*) was born May 15, 1967 in Billings, Yellowstone County, MT. He married SUSAN LORINE SEWELL October 15, 1994 in Bellevue, WA, daughter of CHARLES SEWELL and KATHLEEN SWEENEY. She was born April 29, 1969 in Deer Lodge, MT.

Children of TIMOTHY PEARSON and SUSAN SEWELL are:

- i. ROBYN LYNN⁸ PEARSON, b. September 10, 1987; Adopted child.
- ii. ROSS TIMOTHY PEARSON, b. June 14, 1997, Bellevue, WA.
- iii. RYAN JOSEPH PEARSON, b. March 15, 2000, Bellevue, WA.

152. JACK RAY⁷ PEARSON (*JOHN OLIVER⁶, ELMER VENTON⁵, JOHN SAMUEL⁴, RILEY CEPHAS³, JOHN WARREN², GEORGE W.¹*) was born June 25, 1965 in Whitehall, MT. He married (2) ANNA SUSAN PARKINSON December 06, 1997 in Teton City, ID, daughter of DELMER PARKINSON and SUE HALVORSEN. She was born April 23, 1964 in Rexburg, ID.

Children of JACK PEARSON and ANNA PARKINSON are:

- i. ETHAN BUD⁸ CURTIS, b. July 22, 1989; Stepchild.
- ii. KIRK ROBERT PEARSON, b. March 14, 1990.
- iii. CHASE DEL CURTIS, b. November 26, 1991; Stepchild.
- iv. DYLAN RAY PEARSON, b. November 17, 1992.

153. JODI LYNN⁷ PEARSON (*JOHN OLIVER⁶, ELMER VENTON⁵, JOHN SAMUEL⁴, RILEY CEPHAS³, JOHN WARREN², GEORGE W.¹*) was born June 03, 1971 in Butte, MT. She married RANDY JULIUS ALBRECHT August 14, 1993

in Dillon, MT. He was born July 31, 1961 in Bismark, ND.

Children of JODI PEARSON and RANDY ALBRECHT are:

- i. DEBRA JEANINE⁸ ALBRECHT, b. June 04, 1992, Butte, MT.
- ii. MATTHEW TAYLOR ALBRECHT, b. January 11, 1994, Butte, MT.

154. LINDA LUCILLE⁷ WILLIAMS (*GLENN ERNEST⁶, ELSIE MAE⁵ SIMONS, ELDIA WILLMINA⁴ PEARSON, RILEY CEPHAS³, JOHN WARREN², GEORGE W.¹*) was born June 24, 1947 in Alameda, CA. She married DONALD ANTHONY SCHENNEK November 08, 1964 in Reno, NV. He was born January 29, 1944.

Children of LINDA WILLIAMS and DONALD SCHENNEK are:

- i. TROY ANTHONY⁸ SCHENNEK, b. May 03, 1965, Oakland, CA; m. AILEEN DIANE WEATHERS, September 14, 1987, Oakland, CA.
201. ii. SHAWN MICHAEL SCHENNEK, b. July 09, 1968, Oakland, CA.
- iii. DANNEL MARIE SCHENNEK, b. July 09, 1972, Oakland, CA; m. JEFFERY MICHAEL POOLE, December 27, 1997, Oakland, CA; b. October 30, Oakland, CA.

155. DAVID RUSSELL⁷ GABBARD (*CAROLYN JOYCE⁶ SIMONS, CLIFFORD EARL⁵, ELDIA WILLMINA⁴ PEARSON, RILEY CEPHAS³, JOHN WARREN², GEORGE W.¹*) was born November 09, 1955 in Bozeman, MT. He married JUDY ?.

Children of DAVID GABBARD and JUDY ? are:

- i. MALISSA⁸ GABBARD, b. June 20, 1979.
- ii. JESSICA GABBARD.
- iii. ANDRED GABBARD, b. April 10, 1987.
- iv. KYLIE GABBARD, b. August 21, 1993.

156. DONALD ROSS⁷ GABBARD (*CAROLYN JOYCE⁶ SIMONS, CLIFFORD EARL⁵, ELDIA WILLMINA⁴ PEARSON, RILEY CEPHAS³, JOHN WARREN², GEORGE W.¹*) was born November 09, 1955 in Bozeman, MT.

Child of DONALD ROSS GABBARD is:

- i. KARI⁸ GABBARD, b. May 07, 1993.

157. SUSAN GWEN⁷ GABBARD (*CAROLYN JOYCE⁶ SIMONS, CLIFFORD EARL⁵, ELDIA WILLMINA⁴ PEARSON, RILEY CEPHAS³, JOHN WARREN², GEORGE W.¹*) was born July 09, 1957 in Bozeman, MT.

Children of SUSAN GWEN GABBARD are:

- i. RUSSELL EUGENE⁸ ?, b. October 31, 1976.
- ii. CARLEY JO ?, b. April 25, 1979.
- iii. SAMI JO ?, b. November 20, 1990.

158. DOUGLAS GLEN⁷ GABBARD (*CAROLYN JOYCE⁶ SIMONS, CLIFFORD EARL⁵, ELDIA WILLMINA⁴ PEARSON, RILEY CEPHAS³, JOHN WARREN², GEORGE W.¹*) was born July 09, 1957 in Bozeman, MT. He married YONG ?.

Children of DOUGLAS GABBARD and YONG ? are:

- i. CRAIG MICHAEL⁸ GABBARD, b. December 05, 1982.
- ii. CHAD MATHEW GABBARD, b. January 12, 1987.
- iii. CORY MITCHELL GABBARD, b. January 21, 1988.

159. WENDY LEANN⁷ GABBARD (*CAROLYN JOYCE⁶ SIMONS, CLIFFORD EARL⁵, ELDIA WILLMINA⁴ PEARSON, RILEY CEPHAS³, JOHN WARREN², GEORGE W.¹*) was born August 07, 1961 in Bozeman, MT.

Child of WENDY LEANN GABBARD is:

- i. BRI ANN⁸ VICH, b. July 03, 1993.

160. CARRIE JEAN⁷ GABBARD (*CAROLYN JOYCE⁶ SIMONS, CLIFFORD EARL⁵, ELDIA WILLMINA⁴ PEARSON, RILEY CEPHAS³, JOHN WARREN², GEORGE W.¹*) was born July 20, 1963 in Bozeman, MT. She married ? RINGER.

Children of CARRIE GABBARD and ? RINGER are:

- i. BRANDI NICOLE⁸ RINGER, b. August 08, 1989.
- ii. WYATT JOHN RINGER, b. August 18, 1997.

161. WILMA JEAN⁷ OWEN (*BETTY JEAN⁶ HATLEY, LELA LAVORA⁵ SIMONS, ELDIA WILLMINA⁴ PEARSON, RILEY CEPHAS³, JOHN WARREN², GEORGE W.¹*) was born January 10, 1947 in Alameda, CA. She married DANIEL HAROLD SMITH October 09, 1963 in Carson City, NV, son of DANIEL SMITH and EDNA SEXTON. He was born January 27, 1946 in Stockton, CA.

Children of WILMA OWEN and DANIEL SMITH are:

- 202. i. DANIEL HAROLD⁸ SMITH, b. February 13, 1964, San Jose, CA.
- 203. ii. STEVEN PAUL SMITH, b. December 02, 1965, San Jose, CA.
- 204. iii. CHRISTOPHER MICHAEL SMITH, b. May 24, 1976, San Jose, CA.

162. LOYD EUGENE⁷ OWEN (*BETTY JEAN⁶ HATLEY, LELA LAVORA⁵ SIMONS, ELDIA WILLMINA⁴ PEARSON, RILEY CEPHAS³, JOHN WARREN², GEORGE W.¹*) was born February 01, 1950 in Bakersfield, CA. He married DONNA JEAN HUDSEL June 06, 1969 in Hayward, CA, daughter of SHELBY HUDSEL and EVA TILLMAN. She was born September 09, 1952 in Hanford, CA.

Children of LOYD OWEN and DONNA HUDSEL are:

- 205. i. SHANNON MICHELE⁸ OWEN, b. January 16, 1970, Hayward, CA.
- ii. SHAD EUGENE OWEN, b. March 11, 1974, Santa Clara, CA.

163. ARNOLD LEE⁷ OWEN (*BETTY JEAN⁶ HATLEY, LELA LAVORA⁵ SIMONS, ELDIA WILLMINA⁴ PEARSON, RILEY CEPHAS³, JOHN WARREN², GEORGE W.¹*) was born June 14, 1952 in Alameda, CA. He married JUDITH ANN PRATT 1974 in Hayward, CA. She was born January 20, 1958 in Tuscon, AZ.

Children of ARNOLD OWEN and JUDITH PRATT are:

- 206. i. MELISSA CAROLE⁸ OWEN, b. March 20, 1975, Hayward, CA.
- ii. DAMON KEITH OWEN, b. January 18, 1978, Hayward, CA.

164. JAMES ALEXANDER⁷ WHITE IV (*RUMINA TERESIA⁶ BONDURANT, RUMINA ELIZABETH⁵ PEARSON, FRANK ROBERT ROY⁴, RILEY CEPHAS³, JOHN WARREN², GEORGE W.¹*) was born June 16, 1972 in Ban Constadt, Baden Wertenburg, Germany. He married JENNIFER ANN JENKINS July 23, 1993 in Augusta, GA, daughter of ROY JENKINS and BETTY RAWLS. She was born June 17, 1968 in Augusta, GA.

Children of JAMES WHITE and JENNIFER JENKINS are:

- i. JAMES ALEXANDER⁸ WHITE V, b. July 03, 1995, Augusta, GA.
- ii. JACOB ANDREW WHITE, b. April 15, 1997, Augusta, GA.
- iii. JOSEPH AARON WHITE, b. September 11, 2000, Augusta, GA.

165. NONA JOY⁷ DAVIS (*MYRTLE JANE⁶ BONDURANT, OCTAVA WYONA⁵ PEARSON, FRANK ROBERT ROY⁴, RILEY CEPHAS³, JOHN WARREN², GEORGE W.¹*) was born September 12, 1966 in Billings, Yellowstone County, MT.

She married LYLE PERRY TAGGART April 15, 1989 in Livingston, MT, son of PAUL TAGGART and JOYCE MEECHAM. He was born September 28, 1955 in Torrington, WY.

Children of NONA DAVIS and LYLE TAGGART are:

- i. TRENT JAMES⁸ TAGGART, b. July 03, 1989, Evanston, WY.
- ii. TARRON LEE TAGGART, b. March 16, 1994, Billings, Yellowstone County, MT.

166. JEFF O'NEILL⁷ DAVIS (*MYRTLE JANE⁶ BONDURANT, OCTAVA WYONA⁵ PEARSON, FRANK ROBERT ROY⁴, RILEY CEPHAS³, JOHN WARREN², GEORGE W.¹*) was born April 11, 1968 in Butte, MT. He married RAEANN CHAPPELL May 21, 1990 in Livingston, MT, daughter of HAROLD CHAPPELL and LORETTA JOHANSEN. She was born September 17, 1957 in CA.

Children of JEFF DAVIS and RAEANN CHAPPELL are:

- i. ANGIE LYNN⁸ HENWOOD, b. July 02, 1978, Havre, MT; Stepchild.
- ii. JEFFREY MICHAEL CHAPPELL, b. December 14, 1979, Livingston, MT; Stepchild.

167. WILLIAM LEE⁷ DAVIS (*MYRTLE JANE⁶ BONDURANT, OCTAVA WYONA⁵ PEARSON, FRANK ROBERT ROY⁴, RILEY CEPHAS³, JOHN WARREN², GEORGE W.¹*) was born June 29, 1970 in Butte, MT. He married (1) MARY MONTANA PARR December 16, 1991 in Billings, Yellowstone County, MT, daughter of CLIFTON PARR and MARY LEACH. She was born April 17, 1969 in Livingston, MT. He married (2) NANCY ANN BRIDGEMAN January 04, 2002 in Livingston, MT.

Child of WILLIAM DAVIS and MARY PARR is:

- i. VICTORIA LEIGH ROSE⁸ TOME, b. June 05, 1991, MT; Stepchild.

168. BESSIE JEANETTE⁷ DAVIS (*MYRTLE JANE⁶ BONDURANT, OCTAVA WYONA⁵ PEARSON, FRANK ROBERT ROY⁴, RILEY CEPHAS³, JOHN WARREN², GEORGE W.¹*) was born August 22, 1981 in Livingston, MT. She met SCOTT CURLEY.

Child of BESSIE DAVIS and SCOTT CURLEY is:

- i. AUSTIN O'NEIL⁸ CURLEY, b. February 11, 2001, Boston, MA.

169. RANDALL LEE⁷ PASTIAN (*BERTHA JEAN⁶ BONDURANT, OCTAVA WYONA⁵ PEARSON, FRANK ROBERT ROY⁴, RILEY CEPHAS³, JOHN WARREN², GEORGE W.¹*) was born September 07, 1968 in Billings, Yellowstone County, MT. He married LAURA ANN ALLEN May 08, 1993 in Billings, Yellowstone County, MT, daughter of JOHN ALLEN and ALICE PATTYN. She was born January 07, 1971 in Billings, Yellowstone County, MT.

Children of RANDALL PASTIAN and LAURA ALLEN are:

- i. KATELYN HEATER⁸ PASTIAN, b. December 18, 1992, Billings, Yellowstone County, MT.
- ii. NICHOLAS TAYLOR PASTIAN, b. May 15, 1996, Billings, Yellowstone County, MT.
- iii. KASARAH SIDNEY PASTIAN, b. October 26, 2000, Billings, Yellowstone County, MT.

170. SANDRA ANN⁷ PASTIAN (*BERTHA JEAN⁶ BONDURANT, OCTAVA WYONA⁵ PEARSON, FRANK ROBERT ROY⁴, RILEY CEPHAS³, JOHN WARREN², GEORGE W.¹*) was born January 03, 1970 in Billings, Yellowstone County, MT. She met (1) KENNETH WAYNE MCCOLLAM. She married (2) DENNIS FREDERICK SAUR February 24, 1990 in Laurel, MT, son of ADAM SAUR and NORMA SEADER. He was born May 20, 1963 in Forsyth, MT.

Child of SANDRA PASTIAN and KENNETH MCCOLLAM is:

- i. KENNETH WAYNE⁸ MCCOLLAM, b. March 25, 1998, Billings, Yellowstone County, MT.

Children of SANDRA PASTIAN and DENNIS SAUR are:

- ii. ANTHONY JAMES⁸ SAUR, b. September 28, 1990, Billings, Yellowstone County, MT.
- iii. ZAINE HAYES SAUR, b. November 06, 1992, Billings, Yellowstone County, MT.

171. TIRANI JEAN⁷ PASTIAN (*BERTHA JEAN⁶ BONDURANT, OCTAVA WYONA⁵ PEARSON, FRANK ROBERT ROY⁴, RILEY CEPHAS³, JOHN WARREN², GEORGE W.¹*) was born November 01, 1981 in Billings, Yellowstone County, MT. She met RICHARD JON MORAN, son of RICHARD MORAN and CONSTANCE FREESER. He was born November 25, 1979 in Forest Lake, MN.

Child of TIRANI PASTIAN and RICHARD MORAN is:

- i. MYSTIC SKY⁸ MORAN, b. September 21, 2000, Billings, Yellowstone County, MT.

172. KENNETH WADE⁷ PEARSON (*MICHAEL DUANE⁶, WAYNE HOWARD⁵, HAZEL EARL VINTON⁴, RILEY CEPHAS³, JOHN WARREN², GEORGE W.¹*) was born August 03, 1975 in Spokane, Spokane County, WA. He married AMANDA CASTANA August 08, 2001.

Child of KENNETH PEARSON and AMANDA CASTANA is:

- i. ETHAN DANIEL⁸ PEARSON, b. February 15, 2002, Spokane, Spokane County, WA.

173. BARRETT ANDREW⁷ PEARSON (*MICHAEL DUANE⁶, WAYNE HOWARD⁵, HAZEL EARL VINTON⁴, RILEY CEPHAS³, JOHN WARREN², GEORGE W.¹*) was born February 13, 1981. He married JEANNENE SHULTS.

Child of BARRETT PEARSON and JEANNENE SHULTS is:

- i. BARRETT PATRICK⁸ PEARSON, b. March 07, 2002.

174. CHRISTOPHER WAYNE⁷ BROWN (*THERESA MAY⁶ PEARSON, WAYNE HOWARD⁵, HAZEL EARL VINTON⁴, RILEY CEPHAS³, JOHN WARREN², GEORGE W.¹*) was born October 02, 1970 in Spokane, Spokane County, WA. He married CINDI ? December 23, 1994.

Child of CHRISTOPHER BROWN and CINDI ? is:

- i. ARIEL FAITH⁸ BROWN, b. October 03, 1998, Spokane, Spokane County, WA.

175. BECKY RAE⁷ BROWN (*THERESA MAY⁶ PEARSON, WAYNE HOWARD⁵, HAZEL EARL VINTON⁴, RILEY CEPHAS³, JOHN WARREN², GEORGE W.¹*) was born July 11, 1973 in Spokane, Spokane County, WA. She married DARIN SPANGLE October 03, 1998 in Spokane, Spokane County, WA.

Children of BECKY BROWN and DARIN SPANGLE are:

- i. CASEY RAY⁸ SPANGLE, b. September 08, 1999.
- ii. CODY THOMAS SPANGLE, b. February 25, 2002, Spokane.

176. RIKKI LYNNE⁷ BROWN (*THERESA MAY⁶ PEARSON, WAYNE HOWARD⁵, HAZEL EARL VINTON⁴, RILEY CEPHAS³, JOHN WARREN², GEORGE W.¹*) was born July 11, 1973 in Spokane, Spokane County, WA. She married (2) WILLIAM WESTON June 13, 1998 in Everett, Snohomish County, WA.

Child of RIKKI LYNNE BROWN is:

- i. DARIK CHRISTOPHER⁸ BROWN, b. February 17, 1993, Spokane, Spokane County, WA.

Children of RIKKI BROWN and WILLIAM WESTON are:

- ii. TREVOR JOSEPH⁸ WESTON, b. February 08, 1999, Everett, Snohomish County, WA.

- iii. SAVANAH RAE WESTON, b. February 05, 2002, Everett, Snohomish County, WA.

177. LORRI LYNN⁷ RIDDLE (*GLORIA JEAN⁶ ROBUCK, ARLEETA MAY⁵ PEARSON, JAMES THOMAS ANCEL⁴, RILEY CEPHAS³, JOHN WARREN², GEORGE W.¹*) was born March 28, 1963. She married (1) ? CANTWELL Bef. 1982. She married (2) JERRY NICKELL Bef. 1989 in CA. He was born July 13, 1960.

Child of LORRI RIDDLE and ? CANTWELL is:

207. i. CHARITY LYNN⁸ CANTWELL, b. August 10, 1982, Red Lodge, MT.

Child of LORRI RIDDLE and JERRY NICKELL is:

- ii. GRACIE JEAN⁸ NICKELL, b. February 22, 1989.

178. MELLONY RAYE⁷ RIDDLE (*GLORIA JEAN⁶ ROBUCK, ARLEETA MAY⁵ PEARSON, JAMES THOMAS ANCEL⁴, RILEY CEPHAS³, JOHN WARREN², GEORGE W.¹*) was born June 13, 1970. She married (1) MATTHEW HALL 1989 in Billings, MT. She married (2) STEVEN CRILLY August 15, 1998 in NV. He was born November 27, 1965.

Children of MELLONY RIDDLE and MATTHEW HALL are:

- i. Alysia Joy⁸ Hall, b. April 19, 1993.
ii. KONNER RAYE HALL, b. January 01, 1995.

Child of MELLONY RIDDLE and STEVEN CRILLY is:

- iii. LIAM GORDAN⁸ CRILLY, b. June 22, 1999.

179. MALINDA JEAN⁷ RIDDLE (*GLORIA JEAN⁶ ROBUCK, ARLEETA MAY⁵ PEARSON, JAMES THOMAS ANCEL⁴, RILEY CEPHAS³, JOHN WARREN², GEORGE W.¹*) was born June 13, 1970. She married (1) RICHARD CONGER 1990 in The Phillipines. He was born in OK. She married (2) ANTHONY DiTONNO August 22, 1999 in Roundup, MT.

Children of MALINDA RIDDLE and ANTHONY DiTONNO are:

- i. RYAN⁸ CONGER, b. April 29, 1993.
ii. JOHNELLE CONGER, b. December 10, 1990, The Phillipines.
iii. ADAM RAY DiTONNO.

180. SHANNON WALEN⁷ MARSH (*ROBERTA ARLENE⁶ ROBUCK, ARLEETA MAY⁵ PEARSON, JAMES THOMAS ANCEL⁴, RILEY CEPHAS³, JOHN WARREN², GEORGE W.¹*) was born March 27, 1965 in Billings, Yellowstone County, MT. He married (1) VERONICA LYNN BLACK Abt. 1985. He married (2) MARCELLE KING July 19, 1992.

Children of SHANNON MARSH and VERONICA BLACK are:

- i. KARRI DANIELLE⁸ MARSH, b. August 05, 1986.
ii. KEAGAN RAE MARSH, b. July 19, 1992.
iii. MORGAN JAMES MARSH, b. July 10, 1993.

181. KARLA LEE⁷ MARSH (*ROBERTA ARLENE⁶ ROBUCK, ARLEETA MAY⁵ PEARSON, JAMES THOMAS ANCEL⁴, RILEY CEPHAS³, JOHN WARREN², GEORGE W.¹*) was born May 07, 1968. She married CURT JOSEPH DUMAS.

Children of KARLA MARSH and CURT DUMAS are:

- i. SIERRA ELEZIBETH⁸ DUMAS, b. April 13, 1996.
ii. MARSHALL GEORGE DUMAS, b. June 08, 1997.

182. JEROD FABIAN⁷ MARSH (*ROBERTA ARLENE⁶ ROBUCK, ARLEETA MAY⁵ PEARSON, JAMES THOMAS ANCEL⁴, RILEY CEPHAS³, JOHN WARREN², GEORGE W.¹*) was born February 22, 1973. He married JULIE BARRETT August 11, 1995 in Billings, Yellowstone County, MT.

Child of JEROD MARSH and JULIE BARRETT is:

- i. DILLON JACK⁸ MARSH, b. October 16, 1998.

183. CHARLES CLAYTON⁷ ROBUCK (*CHARLES CLAYTON⁶, ARLEETA MAY⁵ PEARSON, JAMES THOMAS ANCEL⁴, RILEY CEPHAS³, JOHN WARREN², GEORGE W.¹*) was born December 05, 1970.

Children of CHARLES CLAYTON ROBUCK are:

- i. KRISTOPHER⁸ ROBUCK.
- ii. JULIA ROBUCK.
- iii. ERICA ROBUCK.

184. GINA ELAINE⁷ ROBUCK (*CHARLES CLAYTON⁶, ARLEETA MAY⁵ PEARSON, JAMES THOMAS ANCEL⁴, RILEY CEPHAS³, JOHN WARREN², GEORGE W.¹*) was born November 20, 1971.

Children of GINA ELAINE ROBUCK are:

- i. DEVIN⁸ ?.
- ii. HEATHER ?.

185. STEVEN LANCE⁷ ROBUCK (*CHARLES CLAYTON⁶, ARLEETA MAY⁵ PEARSON, JAMES THOMAS ANCEL⁴, RILEY CEPHAS³, JOHN WARREN², GEORGE W.¹*) was born January 10, 1978.

Child of STEVEN LANCE ROBUCK is:

- i. ZACHARY⁸ ROBUCK.

186. HAROLD SKIP⁷ ENGER (*VICKI MAY⁶ ROBUCK, ARLEETA MAY⁵ PEARSON, JAMES THOMAS ANCEL⁴, RILEY CEPHAS³, JOHN WARREN², GEORGE W.¹*) was born April 25, 1977.

Children of HAROLD SKIP ENGER are:

- i. AARON⁸ ENGER.
- ii. COLLEEN ENGER.

187. BRIAN⁷ WREN (*MARLENE GAYE⁶ ROBUCK, ARLEETA MAY⁵ PEARSON, JAMES THOMAS ANCEL⁴, RILEY CEPHAS³, JOHN WARREN², GEORGE W.¹*) was born January 18, 1980.

Child of BRIAN WREN is:

- i. EMILY MARIE⁸ WREN.

188. VERNON⁷ MARCHINGTON (*TAUNYA LEE⁶ PEARSON, VERNON LEON⁵, JAMES THOMAS ANCEL⁴, RILEY CEPHAS³, JOHN WARREN², GEORGE W.¹*) was born February 07. He married (1) LISA ?. He married (2) MICHELLE ? Aft. 1995.

Child of VERNON MARCHINGTON and LISA ? is:

- i. BRITTNEY MICHELLE⁸ MARCHINGTON, b. October 09, 1995, CA.

Child of VERNON MARCHINGTON and MICHELLE ? is:

- ii. ELIGHA⁸ MARCHINGTON, b. 2001, TX.

189. RAYNA MARIE⁷ PETERSON (*TAUNYA LEE⁶ PEARSON, VERNON LEON⁵, JAMES THOMAS ANCEL⁴, RILEY CEPHAS³, JOHN WARREN², GEORGE W.¹*) was born October 31, 1976 in Billings, Yellowstone County, MT. She married WILLIAM LEROY LIBERTINI July 19, 1997 in North Cut Bank, Glacier County, MT. He was born October 30, 1975 in Towson, Baltimore County, MD.

Children of RAYNA PETERSON and WILLIAM LIBERTINI are:

- i. ALEXANDERYA ALEXYS⁸ PETERSON, b. August 24, 1996, Hanau, Germany.
- ii. SIERRA VIANN LIBERTINI, b. October 31, 1998, Havre de Grace, Harford County, MD.
- iii. CALISTA LYN LIBERTINI, b. October 02, 1999, Towson, Baltimore County, MD.

Generation No. 6

190. AMBER J.⁸ DAWSON (*ROBERT Z.⁷, ZANE CODY⁶, ETHEL MAY⁵ EVANS, MARY JANE⁴ PEARSON, RILEY CEPHAS³, JOHN WARREN², GEORGE W.¹*) was born March 13, 1979 in Salt Lake City, UT.

Child of AMBER J. DAWSON is:

- i. ISAIK⁹ DAWSON, b. December 13, 1998, Great Falls, MT.

191. RICK LEE⁸ HOLTSCRAW (*GEORGE ALLEN⁷ FIVECOATE, MARY E.⁶ PICKETT, EDNA ELIZABETH⁵ EVANS, MARY JANE⁴ PEARSON, RILEY CEPHAS³, JOHN WARREN², GEORGE W.¹*) was born February 06, 1964. He married DENISE LEDONE RHINEHART May 10, 1997.

Children of RICK HOLTSCRAW and DENISE RHINEHART are:

- i. DAVID LEWIS⁹ RHINEHART, b. August 31, 1991; Stepchild.
- ii. WILLIAM ANTHONY HOLTSCRAW, b. September 06, 1997.
- iii. ERICK HOLTSCRAW, b. March 2000.

192. PENNY ANN⁸ HOLTSCRAW (*GEORGE ALLEN⁷ FIVECOATE, MARY E.⁶ PICKETT, EDNA ELIZABETH⁵ EVANS, MARY JANE⁴ PEARSON, RILEY CEPHAS³, JOHN WARREN², GEORGE W.¹*) was born February 21, 1963. She married MATT CHRISTOPHER TOM July 24, 1998.

Child of PENNY HOLTSCRAW and MATT TOM is:

- i. MARY-MATALYN ARIANNA⁹ TOM, b. July 29, 1999.

193. MARY ELIZABETH⁸ FIVECOATE (*DENNIS RAY⁷, MARY E.⁶ PICKETT, EDNA ELIZABETH⁵ EVANS, MARY JANE⁴ PEARSON, RILEY CEPHAS³, JOHN WARREN², GEORGE W.¹*) was born December 10, 1975.

Child of MARY ELIZABETH FIVECOATE is:

- i. CHRISTINA MARIE⁹ FIVECOATE-CHAMPION, b. January 07, 2001.

194. STACY JEAN⁸ NESS (*SUSAN JEAN⁷ DANFORTH, WARREN WALLACE⁶, MABEL EDITH⁵ PEARSON, JOHN SAMUEL⁴, RILEY CEPHAS³, JOHN WARREN², GEORGE W.¹*) was born November 09, 1977 in Missoula, MT. She met (1) LAYNE ROBERT STABER. He was born September 16, 1976 in Fargo, ND. She married (2) DUSTIN DWAYNE ATKINS April 19, 1997 in Coeur d'Alene, Kootenai County, ID. He was born February 27, 1975 in Missoula, MT.

Child of STACY NESS and LAYNE STABER is:

- i. LATISHIA SUE⁹ STABER, b. October 26, 1993, Missoula, MT.

Child of STACY NESS and DUSTIN ATKINS is:

- ii. JARETT TREY⁹ LONG, b. August 07, 1995, Missoula, MT; Stepchild.

195. JENNIFER ROSE⁸ NESS (*SUSAN JEAN⁷ DANFORTH, WARREN WALLACE⁶, MABEL EDITH⁵ PEARSON, JOHN SAMUEL⁴, RILEY CEPHAS³, JOHN WARREN², GEORGE W.¹*) was born August 25, 1980 in Missoula, MT. She met (1) JAMES EDWARD SENNA. He was born August 01, 1981 in Paradise, CA. She married (2) JASON GEORGE PALMER March 11, 2002 in Coeur d'Alene, Kootenai County, ID. He was born April 05, 1978 in Butte, MT.

Child of JENNIFER NESS and JAMES SENNA is:

- i. ZACKKORY ALLEN⁹ NESS, b. January 11, 1998, Missoula, MT.

Child of JENNIFER NESS and JASON PALMER is:

- ii. KAIDEN JAMES⁹ PALMER, b. November 16, 2001, Missoula, MT.

196. SHAWNA LYNN⁸ DANFORTH (*CLIFFORD WAYNE⁷, ROBERT RAY⁶, MABEL EDITH⁵ PEARSON, JOHN SAMUEL⁴, RILEY CEPHAS³, JOHN WARREN², GEORGE W.¹*) was born October 07, 1973 in Missoula, MT. She married KEVIN LEE CLARK July 17, 1993 in Frenchtown, MT, son of RICHARD CLARK and CANDACE PEARSON. He was born August 02, 1968 in Missoula, MT.

Children of SHAWNA DANFORTH and KEVIN CLARK are:

- i. COLBY JAMES⁹ CLARK, b. October 04, 1994, Missoula, MT.
- ii. BRADY LEE CLARK, b. January 20, 1998, Missoula, MT.
- iii. CARLEY NICOLE CLARK, b. March 17, 2000, Missoula, MT.

197. KEVIN LEE⁸ CLARK (*CANDACE ANN⁷ PEARSON, LYLE VERNON⁶, RILEY JOHN⁵, JOHN SAMUEL⁴, RILEY CEPHAS³, JOHN WARREN², GEORGE W.¹*) was born August 02, 1968 in Missoula, MT. He married SHAWNA LYNN DANFORTH July 17, 1993 in Frenchtown, MT, daughter of CLIFFORD DANFORTH and LAURIE ROBINSON. She was born October 07, 1973 in Missoula, MT.

Children are listed above under (196) Shawna Lynn Danforth.

198. SHERRY RENEE⁸ CLARK (*CANDACE ANN⁷ PEARSON, LYLE VERNON⁶, RILEY JOHN⁵, JOHN SAMUEL⁴, RILEY CEPHAS³, JOHN WARREN², GEORGE W.¹*) was born June 15, 1972 in Missoula, MT. She married DANIEL SHERWOOD October 10, 1999. He was born October 28, 1965 in Missoula, MT.

Child of SHERRY CLARK and DANIEL SHERWOOD is:

- i. MADISON IRENE⁹ SHERWOOD, b. April 21, 2000.

199. TAWNY MARIA⁸ KNUDSON (*JANET LENORE⁷ PEARSON, GARY LAVERNE⁶, RILEY JOHN⁵, JOHN SAMUEL⁴, RILEY CEPHAS³, JOHN WARREN², GEORGE W.¹*) was born May 04, 1975. She met MARVIN LESLIE YOUNG.

Child of TAWNY KNUDSON and MARVIN YOUNG is:

- i. BAILEY ROCHELLE⁹ KNUDSON, b. January 15, 2000, Billings, Yellowstone County, MT.

200. DEVERIE LYNN⁸ BROWN (*LAURA KAY⁷ PEARSON, GARY LAVERNE⁶, RILEY JOHN⁵, JOHN SAMUEL⁴, RILEY CEPHAS³, JOHN WARREN², GEORGE W.¹*) was born August 26, 1978 in Billings, Yellowstone County, MT. She married JEREMY JOEL ROSSELOTT June 09, 2001 in Miles City, MT. He was born December 13, 1976 in

Cincinnati, OH.

Children of DEVERIE BROWN and JEREMY ROSSELOTT are:

- i. KALEB KONNER⁹ ROSSELOTT, b. September 02, 1997, Dillon, MT.
- ii. JOVENAI MERCEDES ROSSELOTT, b. December 08, 2000.

201. SHAWN MICHAEL⁸ SCHENNEK (*LINDA LUCILLE⁷ WILLIAMS, GLENN ERNEST⁶, ELSIE MAE⁵ SIMONS, ELDIA WILLMINA⁴ PEARSON, RILEY CEPHAS³, JOHN WARREN², GEORGE W.¹*) was born July 09, 1968 in Oakland, CA. He married RHONDA SHERYL HERBST June 08, daughter of HANS HERBST and JANCE ?.

Child of SHAWN SCHENNEK and RHONDA HERBST is:

- i. BRYAN SCOTT⁹ SCHENNEK, b. September 11, 2001, Hayward, CA.

202. DANIEL HAROLD⁸ SMITH (*WILMA JEAN⁷ OWEN, BETTY JEAN⁶ HATLEY, LELA LAVORA⁵ SIMONS, ELDIA WILLMINA⁴ PEARSON, RILEY CEPHAS³, JOHN WARREN², GEORGE W.¹*) was born February 13, 1964 in San Jose, CA. He married CHERYL RENEE HILLIS September 15, 1984 in San Jose, CA, daughter of JAMES HILLIS and BONNIE MEIFFINGER. She was born April 29, 1964 in San Jose, CA.

Children of DANIEL SMITH and CHERYL HILLIS are:

- i. DANIEL HAROLD⁹ SMITH, b. May 18, 1987, San Jose, CA.
- ii. STEPHANIE RENEE SMITH, b. August 02, 1989, San Jose, CA.

203. STEVEN PAUL⁸ SMITH (*WILMA JEAN⁷ OWEN, BETTY JEAN⁶ HATLEY, LELA LAVORA⁵ SIMONS, ELDIA WILLMINA⁴ PEARSON, RILEY CEPHAS³, JOHN WARREN², GEORGE W.¹*) was born December 02, 1965 in San Jose, CA. He married (1) SHANNA EILEEN ADAMS. He married (2) JULIE ESTELLE SHELTON August 10, 1996 in Las Vegas, NV, daughter of DENNIS SHELTON and MARGARET LUCCHESI. She was born April 20, 1970 in Los Angeles, CA.

Children of STEVEN SMITH and SHANNA ADAMS are:

- i. MEGAN EILEEN⁹ SMITH, b. April 12, 1990, Gilroy, CA.
- ii. JESSICA LAUREN SMITH, b. October 24, 1992, Gilroy, CA.

Children of STEVEN SMITH and JULIE SHELTON are:

- iii. ASHLEY MICHELE SHELTON⁹ SMITH, b. July 06, 1988, San Francisco, CA.
- iv. JACOB STEVEN SMITH, b. April 22, 1998.
- v. MATTHEW JOSEPH SMITH, b. August 23, 1999.

204. CHRISTOPHER MICHAEL⁸ SMITH (*WILMA JEAN⁷ OWEN, BETTY JEAN⁶ HATLEY, LELA LAVORA⁵ SIMONS, ELDIA WILLMINA⁴ PEARSON, RILEY CEPHAS³, JOHN WARREN², GEORGE W.¹*) was born May 24, 1976 in San Jose, CA. He married JENNIFER CHRISTINE STEPHENS September 01, 2001 in San Jose, CA, daughter of MARY STEPHENS. She was born January 19, 1975 in Paso Robles, CA.

Child of CHRISTOPHER SMITH and JENNIFER STEPHENS is:

- i. ALEAH DYNELLE JEAN⁹ SMITH, b. November 21, 2000, San Jose, CA.

205. SHANNON MICHELE⁸ OWEN (*LOYD EUGENE⁷, BETTY JEAN⁶ HATLEY, LELA LAVORA⁵ SIMONS, ELDIA WILLMINA⁴ PEARSON, RILEY CEPHAS³, JOHN WARREN², GEORGE W.¹*) was born January 16, 1970 in Hayward, CA. She married DAVID WARREN CLARK September 19, 1998 in Grass Valley, CA, son of LELAND CLARK and ARTIE HENAGE. He was born January 21, 1969 in Carmichael, CA.

Child of SHANNON OWEN and DAVID CLARK is:

- i. JESSE TAYLOR⁹ CLARK, b. December 02, 1998, Grass Valley, CA.

206. MELISSA CAROLE⁸ OWEN (*ARNOLD LEE⁷, BETTY JEAN⁶ HATLEY, LELA LAVORA⁵ SIMONS, ELDIA WILLMINA⁴ PEARSON, RILEY CEPHAS³, JOHN WARREN², GEORGE W.¹*) was born March 20, 1975 in Hayward, CA. She married JON DOUGLAS HALFORD November 26, 2000 in Reno, NV, son of JOHN HALFORD and TINA RUIZ. He was born July 01, 1971 in Pocatello, ID.

Children of MELISSA OWEN and JON HALFORD are:

- i. MARTIN JOSEPH⁹ HALFORD, b. June 26, 1992, Grass Valley, CA.
- ii. ABIGAIL LEANN HALFORD, b. December 30, 1993, Grass Valley, CA.
- iii. KYLA ALYSSA HALFORD, b. July 29, 1996, Grass Valley, CA.

207. CHARITY LYNN⁸ CANTWELL (*LORRI LYNN⁷ RIDDLE, GLORIA JEAN⁶ ROBUCK, ARLEETA MAY⁵ PEARSON, JAMES THOMAS ANCEL⁴, RILEY CEPHAS³, JOHN WARREN², GEORGE W.¹*) was born August 10, 1982 in Red Lodge, MT.

Child of CHARITY LYNN CANTWELL is:

- i. GABRIELLA ELIZABETH MARIE⁹ CANTWELL, b. November 24, 2001.

Index of Individuals

?

? -

Barbara Ann: 58
 Carley Jo: 66
 Cindi: 69
 David: 45
 Devin: 71
 Diane: 45
 Doris E.: 62
 Effie: 38
 Elizabeth: 50
 Ellen: 35
 Francine: 49
 Francis: 46
 Georgia: 46
 Heather: 71
 Howard: 42
 Jance Pearl: 74
 Janet: 61
 Jean: 58
 Judy: 66
 Linda: 45
 Lisa: 63
 Lisa: 72
 Lloyd: 44
 Margaret: 53
 Mattie B.: 43
 Merle: 54
 Michelle: 72
 Mona': 37
 Pearl: 46
 Russell: 44
 Russell Eugene: 66
 Sami Jo: 66
 Yong: 66, 67

A

Abbott -

Michael: 49

Acosta -

Al: 60
 Alexander Dale: 61

Adams -

Shanna Eileen: 74

Albrecht -

Debra Jeanine: 66
 Matthew Taylor: 66
 Randy Julius: 66

Allard -

Patricia: 56

Allen -

John Sidney: 68
 Laura Ann: 68

Ancel -

(name: James Thomas Ancel

Pearson): 27, 33, 36,
 43, 44, 55-58, 70-72,
 75

Anderson -

Cassie Luana: 47
 Edward: 36
 Ella: 26
 Kathy: 62
 Lenis Drew: 46, 47
 Mallory Ray: 47
 Pamela Lynn: 63
 Zuriel Drew: 47

Arata -

Cathy Elizabeth: 51
 Francis: 51

Atkins -

Dustin Dwayne: 73

Aughey -

Mary Magdalena: 12

B

Babcock -

Albert: 46
 Carolyn: 46

Bacon -

Dortha Emma: 65

Baker -

Meshack: 22

Baldwin -

Rickey Leo: 42

Ballenger -

William R.: 37

Barrett -

Julie: 71
 Susan Doris Pressnall: 54

Bauman -

Albert: 58
 Rev. Gary: 58
 Jessica: 58
 Josiah: 58

Beagles -

Leonard: 39
 Vivian Lucille: 39

Belcher -

?: 64

Bell -

Courtney Jo: 62
 Erica Rychelle: 62
 Steven Kent: 62

Bergsma -

Sybil: 49

Bertot -

Dustin Joe: 60
 Joseph David: 60

Ruel Kim: 60

Best -

John Lawson: 47

Bestwick -

Eleanor: 63

Beth -

(name: Ruth Elizabeth
 Zehner): 59

Betsy -

(name: Hubertina Maria
 Johanna Van Nuland):
 52

Bettis -

Earlene: 56

Billharz -

Judith Mary: 51

Bissonette -

Dorothy Lois: 47, 48
 Fabian: 47

Bivens -

Thomas O: 26

Black -

Veronica Lynn: 70

Blankenship -

Anna Mae Elizabeth: 59
 Charles Randall: 59
 Charles Randall II: 59

Boe -

Timothy: 45

Boehl -

Arther: 57
 Rose Ann: 57

Bondurant -

Allen Jay: 52
 Baby Boy: 41
 Bertha Jean: 41, 53, 68, 69
 Craig Oscar: 52
 Deborah: 52
 Dianna Patricia: 52
 Frank Thomas: 41, 52
 James Lee: 41
 Larry Kitt: 52
 Larry Pearson: 41, 51, 52
 Myrtle Jane: 41, 52, 53, 68
 Oscar Waldin: 41, 52
 Phillip Jonathan: 41
 Robert Thomas: 52
 Roy Lee (aka: Skipper): 41, 52
 Roy Oscar: 52
 Rumina Teresia: 41, 52, 67
 Samuel James: 41
 Seth Sayer: 52
 Victor Joe: 41
 Victor Norton: 41

Bonello -

Genevive A. (aka: Jean): 43
Bosworth -
 Stella Manilla: 43
Bowen -
 Amelia: 37
Boyles -
 Kevin: 48
Bridgeman -
 Nancy Ann: 68
Briggs -
 Grace: 48
Brodie -
 (name: Graydon Davies Moll):
 58
Brough -
 Persella: 51, 52
Brown -
 Ariel Faith: 69
 Becky Rae: 54, 69
 Benjamin Carlton: 46
 Brenton Daniel: 65
 Carlynn: 46
 Christopher Wayne: 54, 69
 Daniel Lee: 54
 Darik Christopher: 70
 Deverie Lynn: 65, 74
 Hiram Daniel: 65
 Randy John: 65
 Rikki Lynne: 54, 69, 70
 Trevor Scott: 65
Brownlee -
 Alice: 34
 Anita Mae: 37, 46, 47, 61
 Brandon Lemont: 46
 Candice Ann: 60
 Chester Lemont: 37, 46, 60
 Chester Randolph: 34, 37, 38,
 46, 60, 61
 Clark Cary: 37
 Clifford Wade: 60
 Cody Lee: 37, 45
 Diana: 45
 Dionn Cheryl: 46, 59
 Earl: 45
 Earl: 38
 Earl Radford (aka: Russ): 34,
 37, 45, 46, 59, 60
 Ellie: 60
 Emma: 60
 Gerald Lemont: 46
 Geraldine Miale: 46, 61
 Glenford Ruben: 37, 46, 60,
 61
 Glenford Ruben: 46, 60
 Glenford Ruben: 60
 Glenn William: 34
 Iva M.: 34
 Joseph: 34
 Kathy Mae: 46, 60, 61
 LaMonte DeLoss: 37, 46, 59,
 60
 Lamonte DeLoss: 46, 60
 Lee Ann Francis: 46
 Leroy: 38
 Loretta: 38

Lula Olive: 34
 Mary Angeline: 46
 Mary Myrtle Christena: 34
 Michael Wayne: 46
 Michelle Rane: 46, 60
 Monty: 45
 Reuben R.: 27, 34
 Ron: 37
 Sheila Rane: 46, 60
 Sherry Lynn: 46, 61
 Suzie: 46
 Tina Marie: 46, 60
Bud -
 (name: Levi Preston Yates):
 38
 (name: Warren Wallace
 Danforth): 38, 47, 62,
 73
 (name: George Allen
 Fivecoate): 45, 59, 72
Buddy -
 (name: Robert Ernest
 Simons): 35, 39
Bug -
 (name: Myron Warren
 Danforth): 38
Bundy -
 Darlene: 43
Burrus -
 Edna Mae: 34
Butch -
 (name: Glenn Clifton Williams):
 39
C
Calvert -
 Bob: 18
Campbel -
 Arthur Bulter: 42
 Betty Jean: 42
Cantwell -
 ?: 70
 Charity Lynn: 70, 75
 Gabriella Elizabeth Marie: 75
Caprini -
 Jim: 39
Card -
 May Nanette: 37
Carhart -
 Lewis: 22
Carlson -
 Russell: 42
 Steve: 42
Carter -
 Mary Potter: 46
Castana -
 Amanda: 69
Chappell -
 Harold Eugene: 68
 Jeffrey Michael: 68
 RaeAnn: 68
Clarey -
 Lucy: 54

Clark -
 Brady Lee: 73
 Carley Nicole: 73
 Colby James: 73
 David Warren: 75
 Jesse Taylor: 75
 Kevin Lee: 63, 73
 Leland: 75
 Richard Lee: 63, 73
 Sherry Renee: 63, 73
Clayson -
 Dan: 52
Clemens -
 Laurie Beth: 55
Colista -
 Francis Margaret: 52
Collins -
 Susan Dylan Starton: 54
Collum -
 Lisa Heather: 50
 Lloyd Wayne: 50
 Tara Jo: 50
Conger -
 Johnelle: 70
 Richard: 70
 Ryan: 70
Cook -
 Mary E: 26
Cooper -
 Elizabeth: 19
 Katherine: 19, 22
Corl -
 Conrad: 10
Cox -
 Joshua J.: 26
Crane -
 Thomas: 57
Crilly -
 Liam Gordan: 70
 Steven: 70
Crow -
 Marjorie: 40
Cunningham -
 John B.F.: 35
 Maude Mae: 27, 35
 Trishia Lynn: 57
Curley -
 Austin O'Neil: 68
 Scott: 68
Currier -
 George S: 22
 Hannah H: 22
Curtis -
 Chase Del: 66
 Ethan Bud: 66
Curtiss -
 Mary Victoria: 39
D
Dahlstrom -
 Carl V.: 45
 Mildred E.: 45
Dalton -

Riley: 26
Daly -
 Emily: 51
Danforth -
 Anthony: 62
 Asa Monroe: 38
 Ashley: 62
 Camey: 62
 Chris: 62
 Clifford Wayne: 48, 63, 73
 Danny Wallace: 47, 62
 Delores Marie: 47, 62
 Diane Louise: 47, 62
 Dorothy May: 38, 47, 62, 63
 Florence Catherine: 38, 47, 61
 Myron Warren (aka: Bug): 38
 Patti Jo: 48, 63
 Robert Ray: 38, 47, 48, 63, 73
 Shawna Lynn: 63, 73
 Susan Jean: 47, 62, 73
 Timothy: 62
 Tracy L.: 63
 Warren Wallace (aka: Bud): 38, 47, 62, 73
Davies -
 Mary: 58
Davis -
 Bessie Jeanette: 53, 68
 Chauncey Everett: 52
 Chauncey Everett: 52, 53
 Jeff O'Neill: 53, 68
 Nona Joy: 53, 68
 Susan: 22
 William Lee: 53, 68
Dawson -
 Amaziah: 36
 Amber J.: 58, 72
 Bruce K.: 45
 Carolyn Jo: 45
 Frances Audrey: 36
 Isaik: 72
 Jamie Lu: 45
 Louise Irene: 36, 45
 Marie Susanna: 36, 44
 Marion Keith: 36, 45
 Randy R.: 45
 Robert Z.: 45, 58, 72
 Roy Albert: 36
 Russell Irvin: 36
 Zane Cody: 36, 45, 58, 72
DeKay -
 Ruth: 62
Derheim -
 Susanna: 48
Deshon -
 Donna L.: 37
Dickover -
 Thelma Marie: 44
Dickson -
 Craig: 64
 Curtis John: 64
 Gerald: 64
Dietrich -
 Barbara: 49

Dietzel -
 Charla Dianne: 55
 Emily Anne: 55
 Jason Dean: 55
 Jeffrey Dean: 43, 55
 Jennifer: 55
 Jerald Duane: 43, 55
 Kimberly Dianne: 43, 55
 Marvin Dean: 43
 Seth Delaun: 55
 Tanna: 55
 William Harvey: 43
Dillman -
 Gary Allen: 59
 Kimberly Grace: 59
Dirkach -
 Geraldine: 55
DiTonno -
 Adam Ray: 70
 Anthony: 70
Dobson -
 Callie Savannah: 39
Dolin -
 Susanna: 36
Downing -
 Kelly: 65
 Mike: 65
 Sharon Lewis: 65
Dreves -
 Alice: 57
Dubois -
 Alice: 44
Dumas -
 Curt Joseph: 71
 Marshall George: 71
 Sierra Elezibeth: 71
E
Earl -
 (name: Hazel Earl Vinton Pearson): 27, 33, 35, 36, 41-43, 53-55, 69
Edgell -
 Anna May: 37
 Franklin: 37
Edgmond -
 Henry: 43
 Paulene B.: 43
Enger -
 Aaron: 71
 Alvin: 56
 Colleen: 71
 Harold Skip: 56, 71
England -
 Curtis Allen: 53
 Donald Jennings: 53
 Jeffrey Wayne: 53
 Jerraldin Lynne: 53
 Kevin James: 53
Entz -
 Craig Steven: 49
 Daniel Marvin Pearson: 38
 Lawarence Laverne Pearson:

38
 Martha Lea Pearson: 39
 Melissa D.: 49
 Robert Mervine Pearson: 38, 49
 Terry Lee: 49
Etris -
 Mary Jane: 18
Evans -
 Edna Elizabeth: 33, 36, 37, 45, 59, 72
 Ernest: 34
 Ethel May: 33, 36, 44, 45, 58, 72
 Ezra: 34
 Frances Eleanor: 34
 George Alfred: 34
 Juanita Rumina: 34, 37
 Louis Ancel: 27, 33
 Mable Edith: 34
 Mamie Esther: 34
 Mary: 34
 Michel Winburn: 33
 Riley Ancel: 34
 Walter Winburn: 33

F
Ferguson -
 Edith: 60
Ferree -
 John W.: 34
 Laura Ann: 27, 34
Fivecoate -
 Dennis Ray: 45, 59, 72
 George Allen (aka: Bud): 45, 59, 72
 George Ruben: 45
 Mary Elizabeth: 59, 72
 Roberta Irene: 59
 Sharon: 45, 59
 Sheryl: 45, 59
 Shirley: 45, 59
Fivecoate-Champion -
 Christina Marie: 73
Foltz -
 Mary: 12
Foose -
 Elizabeth: 5, 12, 14
Ford -
 Brenda Sue: 62
 Brent Alonzo: 62
 Clinton: 47
 John Danforth: 47, 62
 Linda Lloyddeen: 47, 63
 Lloyd: 47
Fortney -
 Neal: 57
 Renee Edith: 57
Frandonson -
 Jim: 56
Freaser -
 Constance Lynn: 69
Friesen -
 Kaitlyn Joy: 58

Michael James: 58
Taryn Renee: 58

G

Gabbard -

Andred: 66
Carrie Jean: 50, 67
Chad Mathew: 67
Connie Jo: 50
Cory Mitchell: 67
Craig Michael: 67
David Russell: 50, 66
Donald Ross: 50, 66
Douglas Glen: 50, 66, 67
George Russell: 50
Jessica: 66
Kari: 66
Kylie: 66
Malissa: 66
Susan Gwen: 50, 66
Wendy LeAnn: 50, 67

Gales -

Brian Joseph: 55
Cassandra: 55
Jessie: 55

Giboney -

Kerry Karl: 52

Glessner -

CaSaundra Dee: 62
Jonathan Bram: 62
Nathaniel Zachary Neal: 62
Sidney W.: 62
William C.: 62

Gnidic -

Anne Lynette: 46

Gomer -

Frieda: 53

Grant -

Marlene: 42

Green -

Margaret: 53

Grose -

?: 18

Guff -

Paul: 60
Rhonda Marie: 60

Guss -

Abraham: 12
Abraham: 14
Barbara Ann: 14
Boy: 14
Catharine: 14
Catharine: 10
Catharine: 14
Charles: 5, 10, 12, 14, 18
Charles: 10
Charles: 12
Clara Isadora: 18
Elizabeth: 10
Elizabeth: 12
Elizabeth: 14
Emma Caroline: 18
George: 12
Henry: 5, 12, 14, 18

Henry: 14
Isaac: 12
Isaac: 14
Jacob: 12
James Henry: 18
John: 12
John: 14
John Newton: 18
Mary Jane: 18
Mary Magdalene: 10
Paulina Eliza: 18
Rachel: 10
Rumina Elizabeth (aka: Mina):
5, 18, 19, 26, 27, 33
Salome: 10
Samuel: 12
Samuel: 5, 14, 18, 27, 33
Samuel Lincoln: 18
Sarah: 14
Simeon: 5, 10, 12, 14, 18
Susanna: 14
William: 12
William: 14
William Ellsworth: 18

H

Hadley -

Ebenezer: 5
Ebenezer: 5
James P.: 5, 18
Mary Elizabeth: 5, 14, 18, 27,
33

Halford -

Abigail Leann: 75
John Douglas: 75
Jon Douglas: 75
Kyla Alyssa: 75
Martin Joseph: 75

Hall -

Alysia Joy: 70
Konner Raye: 70
Matthew: 70

Hallauer -

Barbara Joyce: 44, 58
Brian David: 58
David Fredrick: 44, 58
Debra Rae: 44, 58
Frederick: 44
Robert Frederick: 44

Halvorsen -

Sue E.: 65

Harlan -

Barbara J.: 45

Harlon -

Bryan: 45

Harrison -

Alcinda: 34

Hartley -

Eleanor: 19

Hartman -

Arlan Erik: 59
Dylan Nathaniel: 59
Eric Evan: 59
Hannah Leah Marie: 59

Kyle Everett: 59
Shelby Elaine: 59

Haseth -

Sandra Lee: 53
William: 53

Hatch -

Levi P: 22

Hatley -

Betty Jean: 39, 50, 51, 67,
74, 75
Jess William: 39
Jess Yourt: 39
William Berry: 39

Hawley -

Chantel Carlynn: 60
Raymond Arch: 60
Raymond Arch: 60
Raymond Arch: 60

Hazlett -

Mary Polly: 22

Henage -

Artie Irene: 75

Henwood -

Angie Lynn: 68

Herbst -

Hans Lothorio: 74
Rhonda Sheryl: 74

Hertz -

Debra Lyn: 48, 64
Paul: 48
Paula Ann: 48
Sandra Jean: 48, 64

Hickey -

Dolores Kaye: 50

Hilderman -

Charles: 50
Delores Ann: 50

Hill -

Rumina: 5, 18

Hillis -

Cheryl Renee: 74
James Victor: 74

Hoagland -

Cornelius: 19
Hannah: 19

Hoard -

Kathleen Ann: 58

Hoffman -

Tammy Loise: 41

Hoggatt -

Debera L.: 64

Hohenstreet -

Mary Jean: 54

Holbrook -

Danny Louis: 53
Vincent Louis: 53

Holden -

Carl: 58
Gloria J.: 58

Holman -

Conrad: 10

Holtsclaw -

Erick: 72

Penny Ann: 59, 72
Rick Lee: 59, 72
William Anthony: 72

Holtzclaw -

Joyce: 59

Hopper -

Daniel Stephen: 53
Esther Ruth: 53
Garry: 53
Laurel: 53

Horning -

Joseph: 14

Horsley -

Ruth Ann: 57

Howell -

Grace Kathryn: 44

Hudsel -

Donna Jean: 67
Shelby Lee: 67

Hudson -

Ruth Marie: 53

Hughs -

Rose: 57

Hunt -

Susanna Lavinia: 18

Huntley -

Jeremiah: 22
Josiah: 22
Lydia: 22

Hurst -

David: 57
Tim: 57

I

Iskander -

Nadia Ramsey: 58

J

Jackson -

Richard: 57
Shari Dee: 57

James -

Ivan Joseph: 49
Sharlee Gwennyth: 49

Japson -

Gaudencia Aguilar: 52
Marcosita Mazurca: 52

Jean -

(name: Genevive A. Bonello):
43

Jenkins -

Jennifer Ann: 67, 68
Roy Stiner: 67

Jensen -

John: 47

Johansen -

Loretta Patricia: 68

Johnson -

Elizabeth: 22, 26
Eva Lorraine: 35

Jones -

Carmen Ardella: 43

Rachel: 49

Junkin -

John: 14

K

Kaegle -

Dennis: 54

Keiter -

Sarah: 12

Kelly -

Ellen Ellsworth: 52
Thomas: 54

Kenney -

Catherine: 38

Kent -

Eva Marie: 57
Marvin Allen, Sr.: 57

Kerlin -

Margaret: 12
Samuel: 12

King -

Marcelle: 70

Knerr -

Barbara: 5, 10, 12
Heinrich Jacob: 5, 12

Knudson -

Amy Beth: 65
Bailey Rochelle: 74
James Eugene: 65
Julie Lynn: 65
Kenneth Maurice: 65
Lisa Ann: 65
Tawny Maria: 65, 74

Koch -

Pamela Lu: 54, 55

Koenig -

Donna: 60

Kounts -

?: 18

Kuypers -

Maria Clara: 52

Kyler -

Mary Ellen: 14

Kyllo -

Jean Marie: 52

Kyriss -

Nina: 48

L

Lanier -

Mary Virginia: 48

LaRocque -

Baby Boy: 37
Lawrence Leslie: 37
Linda Lucille: 37
Louis Lawrence: 37

Laycock -

Ann: 12

Leach -

Kevin: 58
Mary May: 68

Leas -

Ruth Sopher: 37

Leaverton -

Clyde Dale: 37
Gertrude Harriett: 37

Lemons -

Geneva G.: 41, 42

Lemont -

Jerry Rodney Tonsaint: 61

Lenington -

Barbara Joan: 48
Maxell Ross: 48

Lewis -

Edna Mae: 42

Libertini -

Calista Lyn: 72
Sierra Viann: 72
William Leroy: 72

Limburg -

Martha: 10

Lindley -

Bonnie: 37

Long -

Jarett Trey: 73

Love -

Martha Elizabeth: 40

Lucas -

Clinton James: 61
Pat: 60, 61

Lucchesi -

Margaret Michele: 74

Lundy -

Frank: 40
Rawl W.: 40
Rawlene: 40

Lynas -

Jean Ellen: 65

M

M -

Laura, Pearson: 43

Macdonald -

Claire L.: 34

Mack -

Gloria Jean: 61

Marchington -

Brittney Michelle: 72
Eligha: 72
Tom: 57
Vernon: 57, 72

Marrah -

Kathleen: 63

Marsh -

Claude Walen: 56
Dillon Jack: 71
George Lee: 56
Jerod Fabian: 56, 71
Joseph Wayne: 56
Karla Lee: 56, 71
Karri Danielle: 70
Keagan Rae: 70
Morgan James: 71
Shannon Walen: 56, 70
Travis Eugene: 56

Mason -
?: 40
Gene: 40
Meril Lincoln Robert: 40
Ruth: 40

Mather -
Heather Jean: 64
Lester Ray: 64
Riley Edward: 64
Steven Ray: 64
Travis Dewite: 64
Zachary Andrew: 64

Mathews -
CeAnna: 59
Edgell: 59
Gary: 59
Joshua: 59

Mathis -
Gary M.: 64
Gary Newman: 64
Jennifer Ashley: 64

Matthies -
Carole Diane: 46
Leslie Herman: 46

Mattke -

Cris: 60

May -
Etta (name: Marietta Zeitler):
35, 36
Gertrude: 41

Mayes -
Helen: 37

Mazurca -
Apolonia Cuava: 52

McCall -
Patricia M.: 60

McClure -
Eli: 47
Fawn Rene: 61
Kelly Jean: 61
Michael Wesley: 47, 61
Wesley: 47

McCollam -
Kenneth Wayne: 69
Kenneth Wayne: 69

McCord -
Elmira: 14

McDaniel -
Thelma: 40, 44

McFadgen -
Raymond Lester: 47, 61
Tamara Mae: 47, 61
William Benjamin: 46, 47
William Benjamin: 47
William Raymond: 61
Zenas Martin: 47

McGinnis -
Aaron: 63

McGuire -
Jane: 19, 26
Thomas: 19
William: 19

Mead -
Vicki P.: 57

Meecham -
Joyce: 68
Meiffinger -
Bonnie Dee: 74

Mentch -
Minnie: 37

Metcalf -
Laura Wilmeth: 38

Meyers -
Alice: 38

Middleton -
Virgie: 35

Mikhail -
Manal: 58
Mounir Youssef: 58

Miller -
Amanda Marie: 61
Carol: 63
Chianna Lynn: 61
Elizabeth (Mueller): 5, 12
Gerald Kenneth: 61
Kristen Ann: 61
Leslie Dean: 61
Richard Edwin: 61
Richard Edwin: 61
Stephanie Sue: 61
Tina Marie: 61

Mina -
(name: Rumina Elizabeth
Guss): 5, 18, 19, 26,
27, 33

Moll -
Graydon Davies (aka: Brodie):
58
Henry Graydon: 58
Morgan Graydon: 58

Moran -
Jenelee Sue: 60
Mystic Sky: 69
Richard Jon: 69
Richard Lee: 69

Morrison -
Cheryl: 52
Ethmer Paul: 45
Sharon: 45

Mortenson -
Daniel: 57
Kirsta: 57
Steve: 57

Motzko -
Charlene Mae: 44
Phillip Anthony: 44
RaNaese Sue: 44

Mueller -
Edna May: 53

Muir -
Josephine: 48

Mullin -
James Riley: 54
James Riley: 53, 54
James Riley: 54
Julie RiLeen: 54

Murdoch -
Gloria: 43

Murphey -
LaRae Alice: 41

Myers -
Albert Oliver: 38
Viola: 45

Myhre -
Lillian Marjorie: 46

N

Ness -
Jennifer Rose: 62, 73
Joseph Elmer: 62
Stacy Jean: 62, 73
William Allen: 62
Zackkory Allen: 73

Nichols -
?: 43

Nickell -
Gracie Jean: 70
Jerry: 70

Nordine -
Amanda: 63

O

Olah -
Krisztina: 57

Olsen -
John Osborne: 51
Marna Lynn: 51

Otto -
Clarissa: 51
Devin: 51
Duane: 51
Fred: 51
Marvin: 51
William: 51

Owen -
Alfred McKinley: 50
Arnold Lee: 51, 67, 75
Arthur Loyd: 50, 51
Damon Keith: 67
Lewis Dean: 51
Loyd Eugene: 51, 67, 75
Melissa Carole: 67, 75
Shad Eugene: 67
Shannon Michele: 67, 75
Wilma Jean: 51, 67, 74

P

Palmer -
Jason George: 73
Kaiden James: 73

Parkinson -
Anna Susan: 65
Delmer H.: 65

Parr -
Clifton Lawrence: 68
Mary Montana: 68

Partner -
Elizabeth: 12
John: 14

Pasco -

John: 19
 Rachael: 19
Pastian -
 Bernard Oscar: 53
 Kasarah Sidney: 68
 Katelyn Heater: 68
 Nicholas Taylor: 68
 Randall Lee: 53, 68
 Robert Lee: 53
 Roy James: 53
 Sandra Ann: 53, 69
 Tirani Jean: 53, 69
Patten -
 Elizabeth: 5
Pattyn -
 Alice Marie: 68
Paulk -
 Cephas: 19, 26
 Jane: 19, 22, 26
 Noah: 19
 Samuel: 19
Payne -
 Judith Helen: 49
Payton -
 Starlen J.: 34
Pearson* -
 Lula Ann (name: Jully Ann Pearson): 22
 Male: 22
 Male: 26
Pearson -
 Adam Alan: 64
 Adam Daniel: 57
 Adam James Riley: 63
 Alfred Lee: 36, 43
 Amber Marie: 64
 Ancil Howard Ira: 35, 40
 Arleeta May: 36, 43, 55, 56, 70, 71, 75
 Barrett Andrew: 54, 69
 Barrett Patrick: 69
 Benjamin Paul: 49
 Benjamin Thomas: 55
 Betsy (name: Elizabeth Pearson): 22
 Betsy (name: Elizabeth Pearson): 26
 Billie Edwin: 42
 Bonnie: 65
 Bonnie Lee: 42
 Branson Bell: 22
 Brittany Lynn: 65
 Candace Ann: 48, 63, 73
 Carl Eugene: 36, 43
 Charles Edwin: 36, 42
 Charles Riley: 38, 48, 64
 Charles Riley: 48, 64
 Charlie Luther: 27, 33
 Charlotte Rae: 36, 43, 55
 Charlotte Tempel: 26
 Christina: 65
 Clinton C.: 38, 49
 Clinton Charles (aka: Pete): 34
 Clyde Ervin: 36, 43, 55
 Corinna: 49
 Craig Mickel: 49
 Cynthia Anne: 41, 51
 Cynthia Louise: 48, 64
 Dana: 34, 38, 49
 Danella Judda: 49
 Daniel Earl: 42
 Daryl Earl: 42, 54, 55
 Deanna Lynn: 43
 Deborah Loraine: 43
 Dennis Lee: 43
 Devon Leon: 43
 Diann: 51
 Donna: 40, 51
 Donna Dean: 42
 Doyle Dean: 36
 Dylan Ray: 66
 Earnest Robert: 36, 41
 Edith: 40
 Elaine Louise: 57
 Eldia Willmina: 27, 33, 35, 39, 49, 50, 66, 67, 74, 75
 Elizabeth (aka: Betsy Pearson): 22
 Elizabeth (aka: Betsy Pearson): 26
 Elizabeth Marie: 57
 Elmer Venton: 34, 38, 49, 65, 66
 Erik Michael: 54
 Ethan Daniel: 69
 Fannie May: 27, 33, 34, 37, 45, 46, 59-61
 Francis Roy: 51
 Frank Robert Roy: 27, 33, 35, 40, 41, 51-53, 67-69
 Gary Douglas: 48, 65
 Rev. Gary Laverne: 38, 48, 65, 74
 George B.: 22
 George W.: 19, 22, 26, 27, 33-75
 George W.: 26
 George Wesley: 27, 33, 35, 40, 51
 Gussie Leslie: 27, 33
 Hannah Matilda (aka: Matilda Pearson): 26
 Harold: 40, 51
 Harold Lincoln: 35, 40, 51
 Hazel Earl Vinton (aka: Earl): 27, 33, 35, 36, 41-43, 53-55, 69
 Rev. Henry C: 22
 Henry H.: 26
 Jack Ray: 49, 65
 James B.: 26
 James Thomas Ancel (aka: Ancel): 27, 33, 36, 43, 44, 55-58, 70-72, 75
 Jamie Catherine: 55
 Jane: 22
 Jane: 26
 Janet Lenore: 48, 65, 74
 Jasper N.: 26
 Jennie Faye: 41
 Jessie Venton: 49
 Jodi Lynn: 49, 66
 Joel Dirk: 44, 57
 John Charles: 49
 John Oliver: 38, 49, 65, 66
 John Samuel: 27, 33, 34, 38, 47-49, 61-66, 73, 74
 John Thomas: 55
 John Vernon: 48, 63
 John Warren: 19, 22, 26, 27, 33-75
 John Wesley: 35
 Joseph Paul: 51
 Joshua Charles: 64
 Judy: 40
 Jully Ann (aka: Lula Ann Pearson*): 22
 Kenneth Wade: 54, 69
 Keri Anne: 51
 Kerrie Ann: 55
 Kevin Rickey: 42
 Kirk Robert: 66
 Laura Kay: 48, 65, 74
 Lavonne Nadene: 36, 44, 58
 Lorene Iva: 36, 42, 53, 54
 Lyle Clinton: 48, 63
 Lyle Vernon: 38, 48, 63, 73
 Mabel Edith: 34, 38, 47, 61-63, 73
 Maralee: 43
 Marcia Estelle: 40
 Martha Lynn: 41
 Mary Ann: 26
 Mary Etta: 36, 44, 57, 58
 Mary Frances: 42
 Mary Jane: 27, 33, 36, 37, 44, 45, 58, 59, 72
 Matilda (name: Hannah Matilda Pearson): 26
 Michael Duane: 42, 54, 69
 Minerva (aka: Pauly Pearson): 22
 Monty R.: 38, 49
 Monty Ray: 49
 Nancy: 22
 Nancy Jane: 26
 Octava Wyona: 35, 41, 52, 53, 68, 69
 Olive Myrtle: 35
 Oliver Hurshel: 35
 Patricia Ann: 43
 Patsy Irene: 42
 Paul Charles: 43
 Pauly (name: Minerva Pearson): 22
 Preston Timothy: 65
 Punky: 40
 Richard Eugene: 43
 Riley Cephas: 5, 18, 19, 26, 27, 33-75
 Riley John: 34, 38, 48, 63-65, 73, 74
 Riley John: 63
 Robert: 40
 Roberta Arlee: 42
 Robyn Lynn: 65
 Ronald Scott: 43, 55

Rosalea: 43
 Ross Timothy: 65
 Roy Virgil Roosevelt: 35, 40, 51
 Royanne: 41
 Rumina Elizabeth: 35, 41, 51, 52, 67
 Ruth Ellen: 35, 40
 Ryan Joseph: 65
 Sallie: 22
 Samantha Jean: 63
 Samuel Thomas: 55
 Sandra Jade: 44, 57
 Sheila R.: 38, 49
 Sherry: 51
 Shirley Mae: 38, 48, 64
 Stephen Andrew: 49
 Tara Elizabeth: 51
 Taunya Lee: 44, 57, 72
 Teresa: 51
 Teresa Ann: 48, 64
 Theresa May: 42, 54, 69
 Thomas Clark: 43, 55
 Timothy: 41
 Timothy Joseph: 48, 65
 Vernon Leon: 36, 44, 57, 72
 Vinton Lloyd: 36, 41, 42
 Virgil James: 36, 42
 Wanda Rumina: 35, 40
 Wayne Howard: 36, 42, 54, 69
 William: 65
 William Joseph: 48, 64
 William Michael: 40, 51
 William Michael: 51
 William N.: 26
 William Riley: 27, 33
 Zena Rebecca: 55

Pete -
 (name: Clinton Charles Pearson): 34

Peterson -
 Alexanderya Alexys: 72
 Rayna Marie: 57, 72

Phillips -
 Bessie Gladys Jane: 41

Pickett -
 Donald L.: 37
 Ethelda L.: 37
 Everett Carroll: 36, 37
 Forrest Gale: 37
 Irene: 37
 LaWanna R.: 37
 Lowell C.: 37
 Mary E.: 37, 45, 59, 72
 Oliver R.: 36

Pierce -
 Samuel V.: 18

Plummer -
 Eldora J.: 18

Poole -
 Jeffery Michael: 66

Porter -
 Sarah Elizabeth: 33

Powell -

F. Scott: 45

Pratt -
 Judith Ann: 67

R

Rabe -
 Arlon Leon: 54
 Dana Lynne: 54
 Richard: 54
 Torchey Jerome: 54

Rannels? -
 Rachel: 19

Ransome -
 Doug: 64

Rautz -
 Jessie May: 62

Rawls -
 Betty: 67

Reich -
 Agnes: 37, 38

Rhinehart -
 David Lewis: 72
 Denise LeDone: 72

Richards -
 Candra Lynn: 60
 Cris Travis: 60
 Joel Travis: 60

Riddle -
 Lionel Ray: 55, 56
 Lorri Lynn: 56, 70, 75
 Malinda Jean: 56, 70
 Mellony Raye: 56, 70

Ringer -
 ?: 67
 Brandi Nicole: 67
 Wyatt John: 67

Roach -
 Mary: 36

Robinson -
 Laurie: 63, 73
 Lauris: 63

Robuck -
 Charles Clayton: 44, 56, 71
 Charles Clayton: 56, 71
 Christina Marie: 56
 Erica: 71
 Gina Elaine: 56, 71
 Gloria Jean: 44, 55, 56, 70, 75
 Jennifer Ann: 56
 Julia: 71
 Kristopher: 71
 Marlene Gaye: 44, 56, 71
 Martin Ray: 44, 56
 Mellisa Sue: 56
 Robert: 43
 Robert: 43
 Robert Ray: 56
 Roberta Arlene: 44, 56, 70, 71
 Steven Lance: 56, 71
 Vicki May: 44, 56, 71
 Zachary: 71

Roehl -

Evelyn: 54

Roscoe -
 Bonita Lorene: 42, 53, 54
 Bradley S.: 54
 Bryane Wayne: 54
 Charles D.: 42
 Charles David: 42, 53
 Charles H.: 42
 David James: 53
 Glenyce Kaye: 42, 53
 Karlyn Jean: 42, 54
 Marilyn Joy: 42
 Patricia Anne: 42, 53
 Richard Dean: 53
 Steven Earl: 42, 54
 William Charles: 53

Ross -
 Alfred Edward: 44
 Joseph: 44

Rosselott -
 Jeremy Joel: 74
 Jovenai Mercedes: 74
 Kaleb Konner: 74

Royal -
 Alaina: 62

Ruhl -
 Sevenia Elizabeth: 12

Ruiz -
 Tina Kay: 75

Russ -
 (name: Earl Radford Brownlee): 34, 37, 45, 46, 59, 60

S

Saks -
 Katherine Useneca: 49, 50
 Peter J.: 49

Sanderson -
 Lois: 47

Saur -
 Adam: 69
 Anthony James: 69
 Dennis Frederick: 69
 Zaine Hayes: 69

Schennek -
 Bryan Scott: 74
 Dannel Marie: 66
 Donald Anthony: 66
 Shawn Michael: 66, 74
 Troy Anthony: 66

Schinder -
 Cathrine: 51

Seader -
 Norma: 69

Seavy -
 Mabel: 47

Senna -
 James Edward: 73

Settle -
 Jewell Lucille: 40
 William Jacob: 40

Sewell -

Charles Harold: 65
Susan Lorine: 65

Sexton -
Edna Mae: 67

Shaak -
John: 37

Shaeffer -
Frank R. J.: 18

Shankles -
Glen: 40
Glen: 40
Robert: 40

Sharp -
Donald Michael: 58

Sharpless -
Elizabeth Ann: 14

Sheldon -
Dennis Stephen: 74
Julie Estelle: 74

Sherman -
Shirley: 57

Sherwood -
Daniel: 73
Madison Irene: 73

Shields -
Viola Mae: 43

Shimer -
Anna Magdalena: 10

Shipley -
Upton: 14

Shults -
Jeannene: 69

Shuman -
Mary Ann: 12
Rebecca: 12

Shunk -
Anna Maria: 5, 10
Simon: 10

Simons -
Barbara Ann: 50
Carolyn Joyce: 39, 50, 66, 67
Clifford Earl (aka: Tope): 35, 39, 50, 66, 67
Danny Wayne: 39
Earl Dean: 39, 50
Elsie Mae: 35, 39, 49, 66, 74
Gerald Lee: 39
Jimmy Allen: 39
Jimmy Dean: 50
John Wesley: 35
Kathy Marie: 50
Larry Gene: 39, 50
Lela Lavora: 35, 39, 50, 67, 74, 75
Leona Elizabeth: 35, 39, 40
Leslie Gayle: 50
Pammy Lou: 50
Richard Dwayne: 39
Robert: 39
Robert Ernest (aka: Buddy): 35, 39
Scott L.: 50
Sharon Yvonne: 39, 50
William: 39

William S.: 27, 35
Wilma: 39

Skipper -
(name: Roy Lee Bondurant): 41, 52

Slafter -
Sarah: 19

Slyder -
Stella France: 56

Smart -
John Thomas: 26

Smith -
Aleah Dynelle Jean: 75
Ashley Michele Sheldon: 74
Christopher Michael: 67, 74, 75
Daniel Harold: 67
Daniel Harold: 67
Daniel Harold: 67, 74
Daniel Harold: 74
Gideon: 14
Jacob Steven: 74
Jessica Lauren: 74
Matthew Joseph: 74
Megan Eileen: 74
Nancy: 46
Stephanie Renee: 74
Steven Paul: 67, 74
Yeast: 10

Smolinskey -
Tina Ray: 61

Snow -
Grace Lucile: 50

Snyder -
Kathryn Jean: 51, 52

Spangle -
Casey Ray: 69
Cody Thomas: 69
Darin: 69

Sparks -
Nicholas: 51
Sarah Elizabeth: 51
Wendel: 51
Wendel: 51

Spillman -
Doug: 43

Spindler -
Doris: 49

Staber -
Latishia Sue: 73
Layne Robert: 73

Stancil -
Florence: 40
James Otto: 40

Stephens -
Jennifer Christine: 74, 75
Mary: 74

Stitch -
Jeanette: 60

Stoddard -
Jemmima: 5

Straight -
Joe: 57
Tom: 57

Stroh -
Francis: 48
Frederick: 48

Suith -
June Elizabeth: 38

Sullivan -
Arlee: 42

Sweeney -
Kathleen Marie: 65

T

Taggart -
Lyle Perry: 68
Paul: 68
Tarron Lee: 68
Trent James: 68

Tate -
Dessire Dawn: 61
Rick: 61
Roy Ruben: 61
Rusty Lee: 61
Timmy Allen: 61
Udean Bradley: 61

Taylor -
Majesta Rose: 49
Robert J.: 49
Robert J.: 49

Terrell -
Bradley Michael: 62

Terry -
Elaine Nmn: 63

Thompson -
Deborah: 54
Perry: 54

Thurber -
Christine: 55

Tice -
Hazel: 41

Tiede -
Betty Lou: 42

Tillman -
Eva Nadine: 67

Tom -
Mary-Matalyn Arianna: 72
Matt Christopher: 72

Tome -
Victoria Leigh Rose: 68

Tope -
(name: Clifford Earl Simons): 35, 39, 50, 66, 67

Totten -
Gene: 61
Pamela: 61

Toulouse -
Jeff: 64

Tourney -
Edith Manetta: 40

Truskett -
Lon: 39
Zelma May: 39

U

Ullery -

Lillie Elizabeth: 18

V**Van Nuland -**

Hubertina Maria Johanna (aka:
Betsy): 52
Johan Hendrick: 52

Vich -

Bri Ann: 67

W**Warner -**

Wendy: 55

Warren -

Betsy (name: Elizabeth
Warren): 19, 22
Elizabeth (aka: Betsy Warren):
19, 22
Jacob: 19
John: 19, 22

Washburn -

Alfred: 35, 36
Iva May: 27, 36
Ora Olive: 27, 35, 36

Watherman -

Ada E.: 45

Watson -

Cain Ryan: 48
Russel Clyde: 48
Stormy C.: 48

Weathers -

Aileen Diane: 66
Tina: 64

Weishaar -

Arlen Reinhold: 63

Wessel -

Earl: 54

Westervelt -

Glen: 63
Glen Lee: 63
Lloyd: 63

Weston -

Savanah Rae: 70
Trevor Joseph: 70
William: 70

Wheeler -

Rick: 56

Whetner -

Mire: 41

White -

Deliverence: 19
Jacob Andrew: 68
James Alexander IV: 52, 67,
68
James Alexander V: 68
James Alexander , Jr.: 52
James Alexander , Jr.: 52
Joseph Aaron: 68
Richard Joseph: 44
Stephanie Ann: 52
Teresa: 42

Whiteaker -

Helen Elaine: 44
Ira John: 40, 44
Margaret Francis: 40

Widdicombe -

Louise Rose: 38

Widner -

William: 48

Wieferwich -

Scott: 65

Wiese -

Dave: 50

Wike -

Eliza: 12

Willets -

William: 26

Williams -

Glenn Clifton (aka: Butch): 39
Glenn Ernest: 39, 49, 50, 66,
74
James: 64
Jamey Paul: 64
Linda Lucille: 50, 66, 74
Rick James: 64
Roger: 43

Willoughby -

Dale: 62
Susan Irene: 62

Wodrich -

Brian Scott: 57
Constance Diane: 44
Daniel Fred: 57
Frederick Christian: 44
Michael David: 44, 57
Richard David: 57
Robert David: 44
Robert Michael: 58
Robin Marie: 44, 58
Sharon Michelle: 58
Sharyl Marie: 58
Steven Kenneth: 58

Wood -

Adia Myrtle: 27, 35
James Ira: 35
Tamara Christine: 47

Woodcock -

Harrison Quinn: 63
Matthew: 63
Michael Walter: 63

Wren -

Brian: 56, 71
Carrie Lee: 56
Emily Marie: 71
Ovid: 56

Wright -

Carley Charles: 60
Charles Kevin: 60
Mayme: 42

Y**Yates -**

Angela Teresa: 54
Bernice Lorraine: 47

Eva Venita: 38

John Clarence: 47

Levi Preston (aka: Bud): 38

Virgil: 53

Warren L.: 53

Wyatt Laverne: 54

Younce -

Jeanette M.: 47

Young -

George: 26
Marvin Leslie: 74

Z**Zehner -**

Ruth Elizabeth (aka: Beth): 59

Zeitler -

Marietta (aka: Etta May): 35,
36